WAGNER HILLYARD RENZI DUKESHIRE

PUSH™

image

3

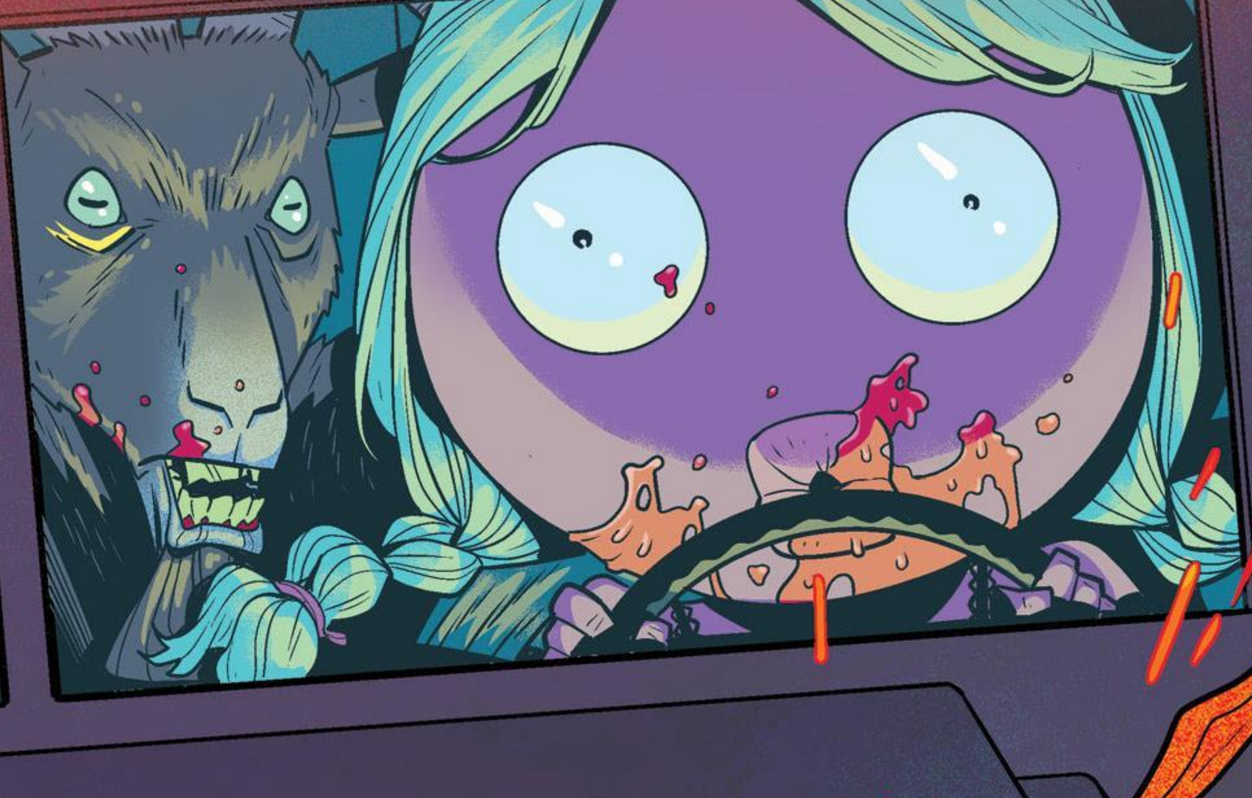

S.W.A.T.

Image Comics presents a 12-Gauge Production

PLUSH

Writer
DOUG WAGNER

Artist
DANIEL HILLYARD

Colorist
RICO RENZI

Letterer
ED DUKESHIRE

Editor
KEVEN GARDNER

Designer
ERIKA SCHNATZ

Cover A **DANIEL HILLYARD & RICO RENZI**
Cover B **TONY FLEECS**
Cover C **JORGE CORONA & SARAH STERN**

FOR 12-GAUGE COMICS
KEVEN GARDNER
DOUG WAGNER
BRIAN STELFREEZE
WWW.12GAUGECOMICS.COM

IMAGE COMICS, INC. • **Robert Kirkman**: Chief Operating Officer • **Erik Larsen**: Chief Financial Officer • **Todd McFarlane**: President • **Marc Silvestri**: Chief Executive Officer **Jim Valentino**: Vice President • **Eric Stephenson**: Publisher / Chief Creative Officer • **Nicole Lapalme**: Vice President of Finance • **Leanna Caunter**: Accounting Analyst • **Sue Korpela**: Accounting & HR Manager • **Matt Parkinson**: Vice President of Sales & Publishing Planning • **Lorelei Bunjes**: Vice President of Digital Strategy • **Dirk Wood**: Vice President of International Sales & Licensing • **Ryan Brewer**: International Sales & Licensing Manager • **Alex Cox**: Director of Direct Market Sales • **Chloe Ramos**: Book Market & Library Sales Manager **Emilio Bautista**: Digital Sales Coordinator • **Jon Schlaffman**: Specialty Sales Coordinator • **Kat Salazar**: Vice President of PR & Marketing • **Deanna Phelps**: Marketing Design Manager **Drew Fitzgerald**: Marketing Content Associate • **Heather Doornink**: Vice President of Production • **Drew Gill**: Art Director • **Hilary DiLoreto**: Print Manager • **Tricia Ramos**: Traffic Manager • **Melissa Gifford**: Content Manager • **Erika Schnatz**: Senior Production Artist • **Wesley Griffith**: Production Artist • **Rich Fowlks**: Production Artist • **IMAGECOMICS.COM**

PLUSH #3. January 2023. Published by Image Comics, Inc. Office of publication: PO BOX 14457, Portland, OR 97293. Copyright © 2023 Doug Wagner, Daniel Hillyard & 12-Gauge Comics, LLC. All rights reserved. "Plush," its logos, and the likenesses of all characters herein are trademarks of Doug Wagner, Daniel Hillyard & 12-Gauge Comics, LLC unless otherwise noted. "12-GAUGE" and the 12-Gauge Comics logo are registered trademarks of 12-Gauge Comics, LLC. "Image" and the Image Comics logos are registered trademarks of Image Comics, Inc. No part of this publication may be reproduced or transmitted, in any form or by any means (except for short excerpts for journalistic or review purposes), without the express written permission of Doug Wagner, Daniel Hillyard & 12-Gauge Comics, LLC, or Image Comics, Inc. All names, characters, events, and locales in this publication are entirely fictional. Any resemblance to actual persons (living or dead), events, or places, without satirical intent, is coincidental. Digital edition. For international rights, contact: foreignlicensing@imagecomics.com.

I'M NOT SURE WHAT YOU WANT ME TO SAY. I MEAN, EVERYBODY'S GOT THEIR OWN KINK.
RIGHT, CAMILLO?

BY THE WAY, WE DIDN'T WANT TO LEAVE YOU WITHOUT FIRE PROTECTION.
THAT'D JUST BE RUDE.

KLINGLE KLINGLE
KEEBLER!
YOU CAN'T JUST STEAL THE MAN'S RIDE!

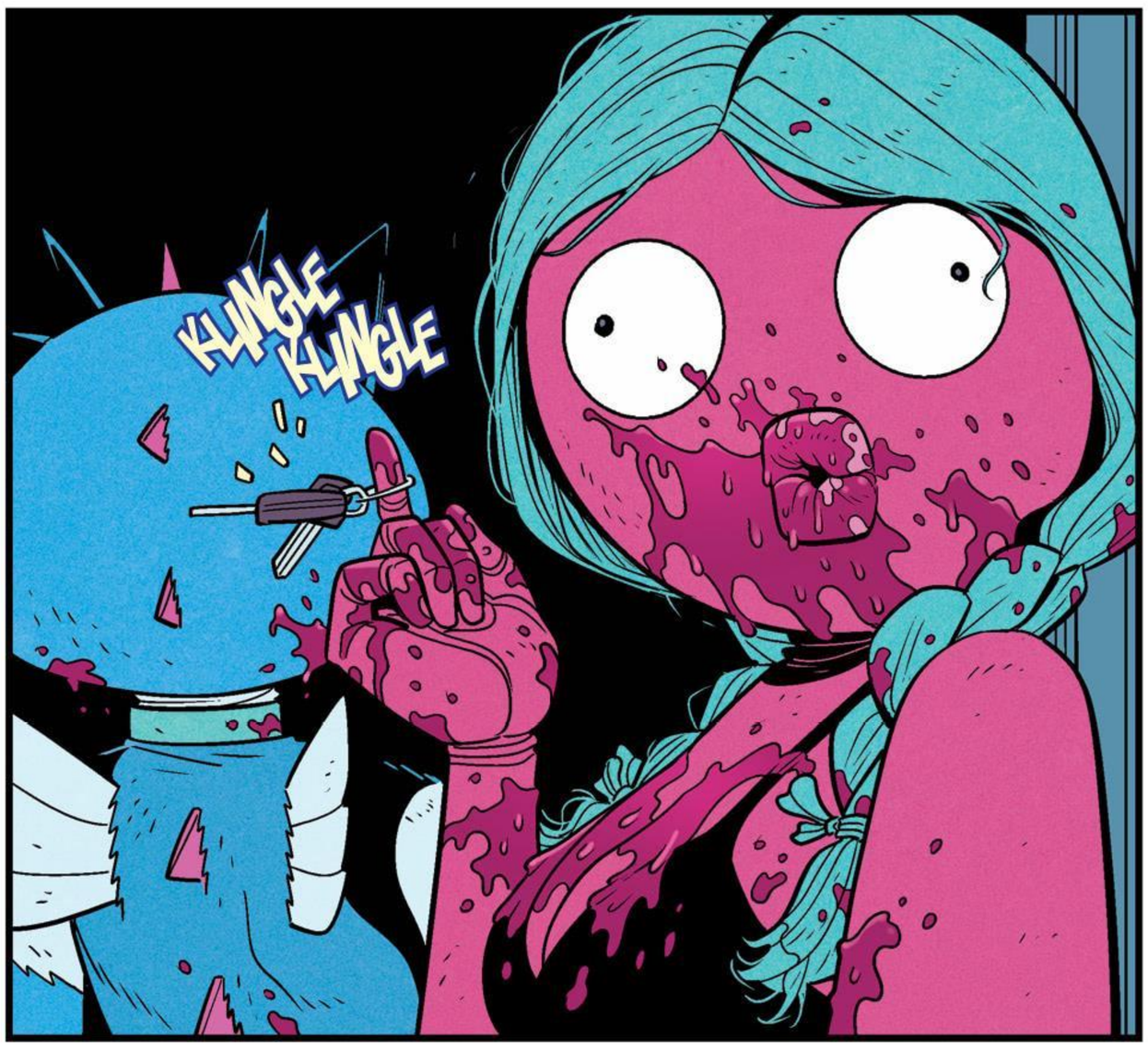
KLINGLE KLINGLE

FINE!
BUT THERE'S SOMETHING I GOTTA DO BEFORE WE LEAVE.

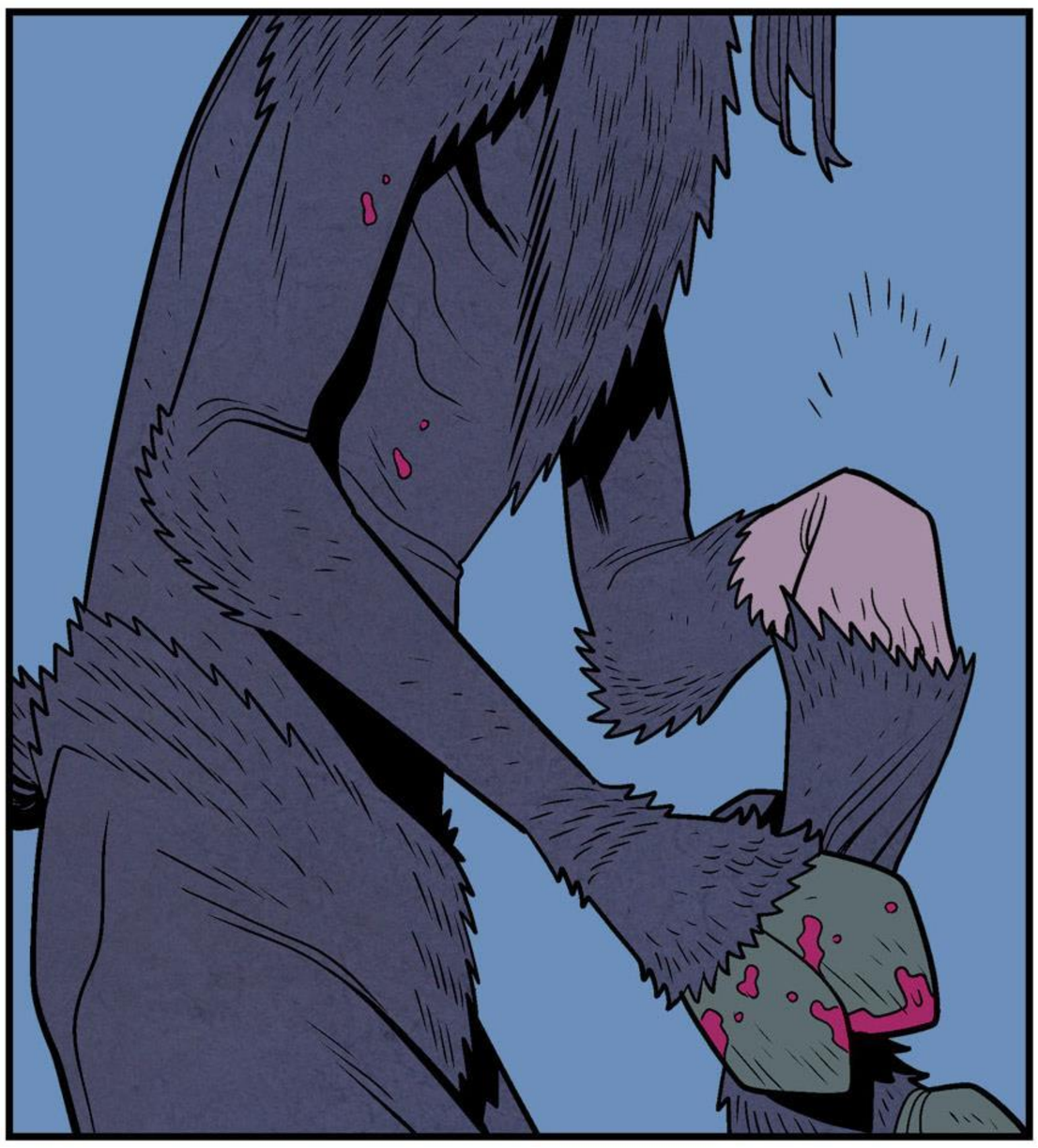

OH MY.

YOU GUYS!?
TOUCH HIS SKIN. IT'S LIKE...
...LIKE THE INSIDE OF KEEBLER'S THIGHS.

SOON, DEPUTY CAMILLO.
I HOPE TO SEE YOU AGAIN VERY SOON.

SORRY, CAMILLO.
SORRY ABOUT ALL THIS.

UHH, ARE YOU OKAY?

DO YOU NEED ANYTHING?
WATER OR SOMETHING?

MM-MMM.
OOOOOO.

HOPE YOU DON'T MIND.
I'M STARVING.

SOMEBODY BETTER ANSWER THE GOD DAMNED RADIO RIGHT NOW!!

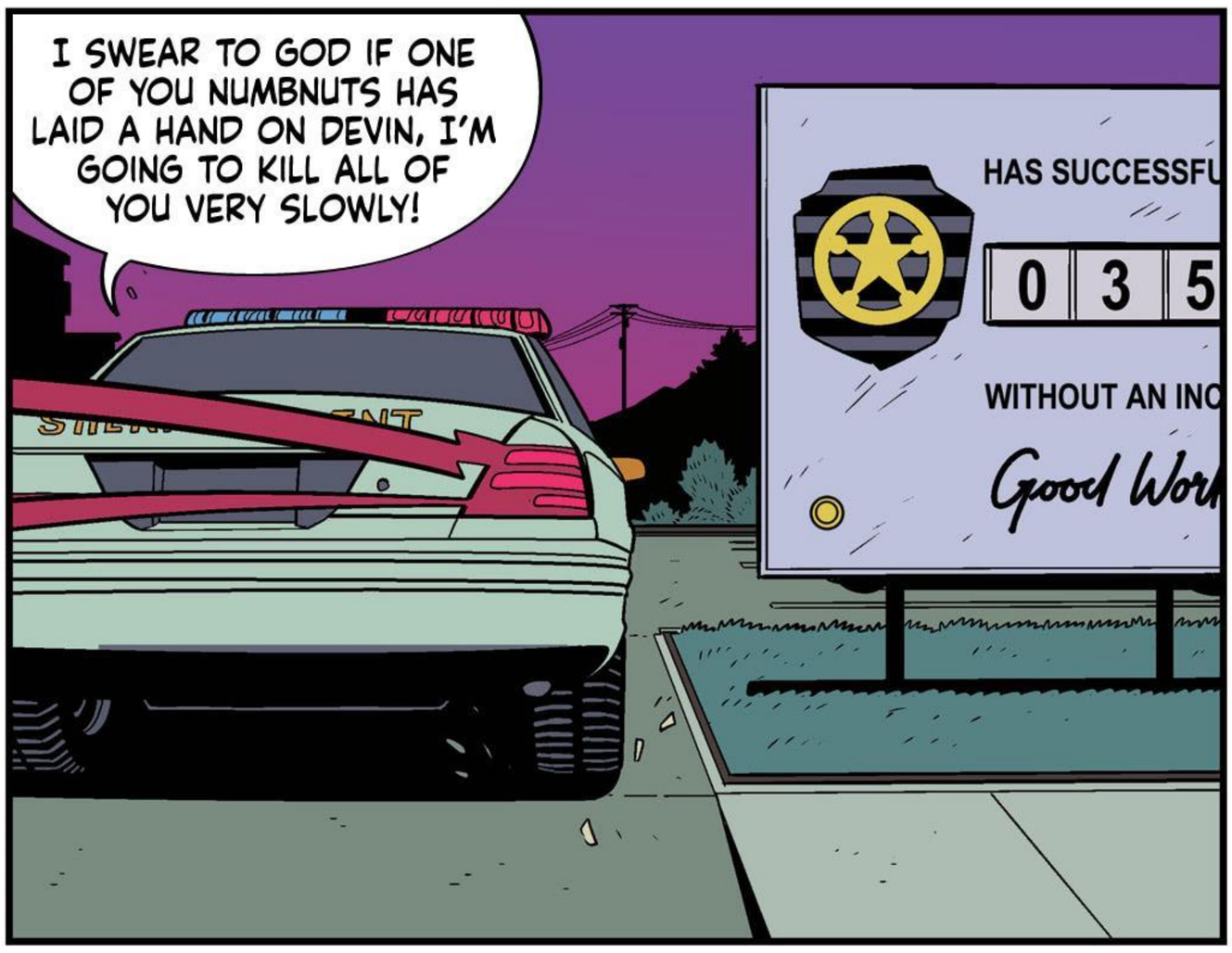
I SWEAR TO GOD IF ONE OF YOU NUMBNUTS HAS LAID A HAND ON DEVIN, I'M GOING TO KILL ALL OF YOU VERY SLOWLY!
HAS SUCCESSFU
0 3 5
WITHOUT AN INC
Good Work

ANSWER ME RIGHT--
HONK

WHAT THE FUCK?!

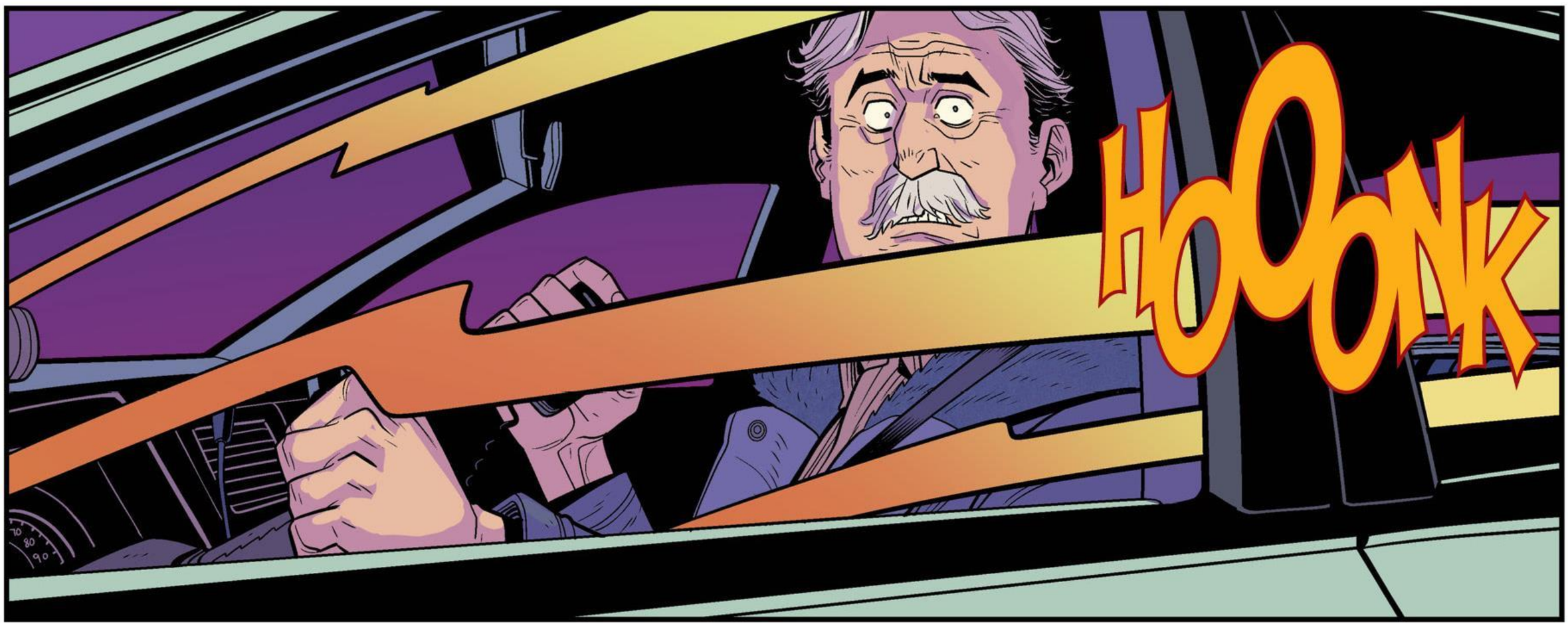
HOOONK

S.W.A.T.
HONK HONK
HOOOONK
KEEBS!
PUT THOSE BACK ON!

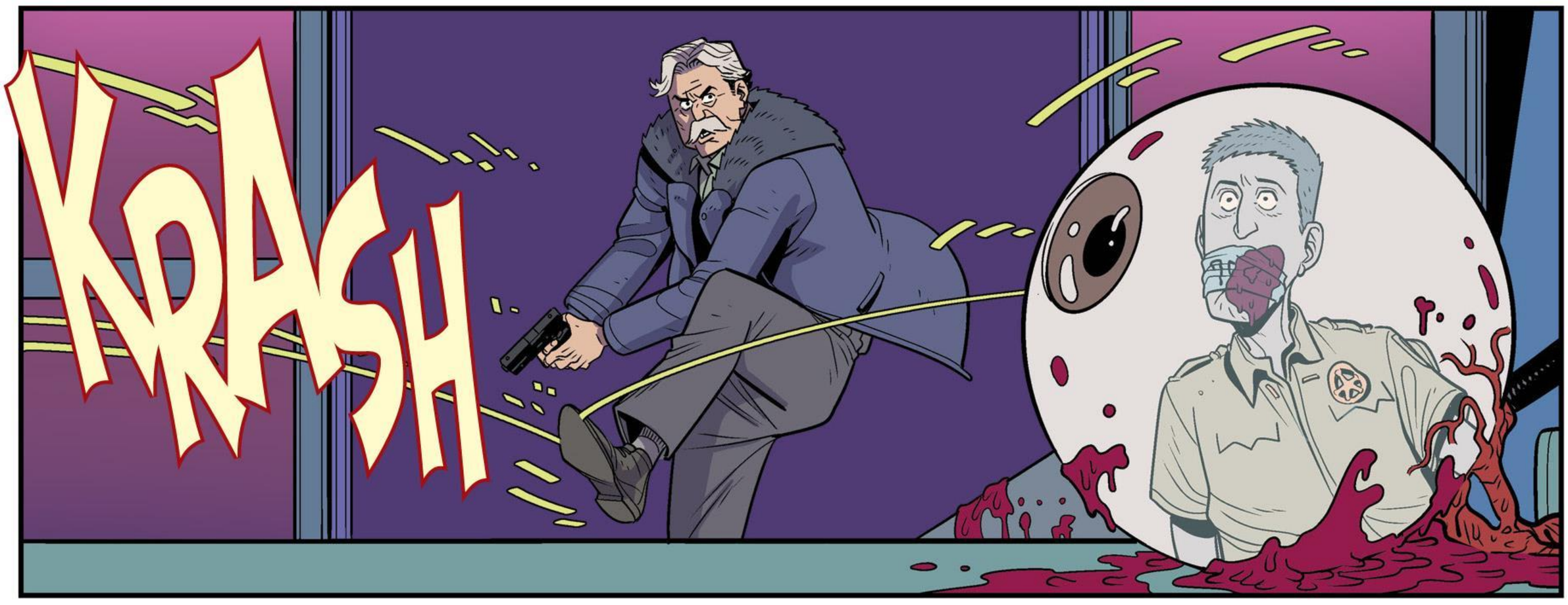
KRASH

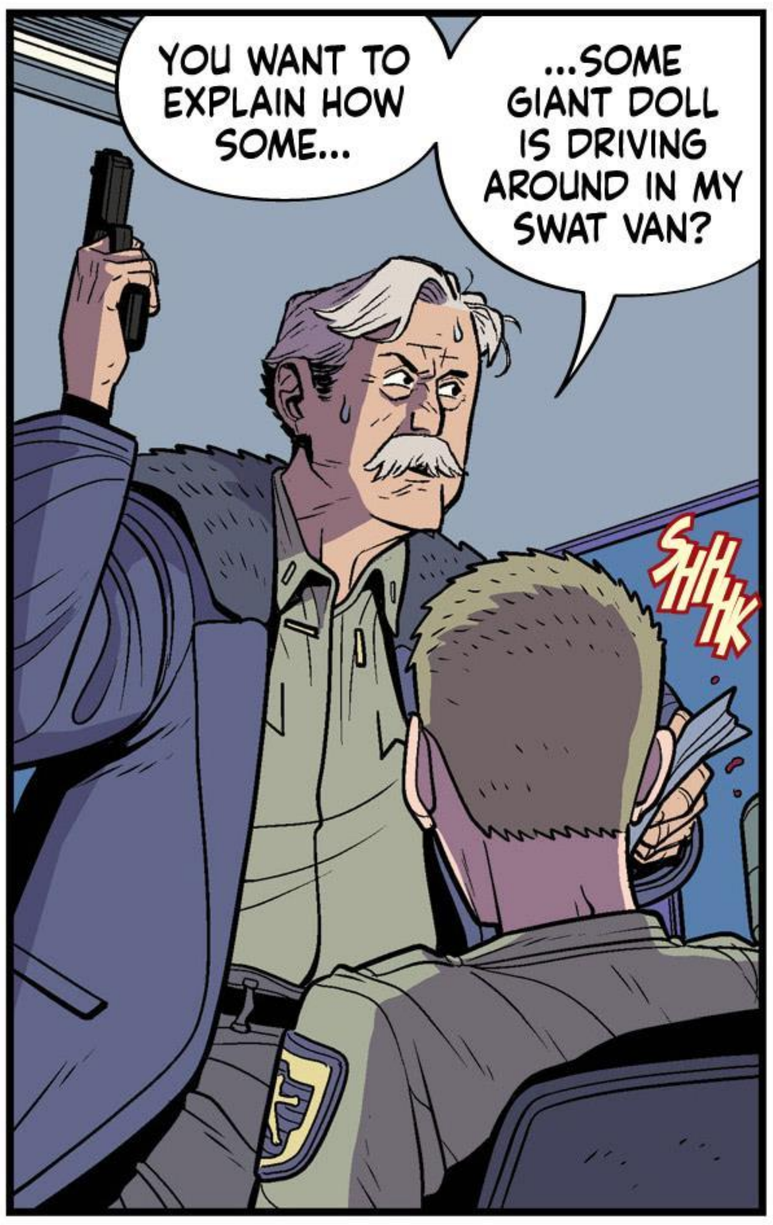
YOU WANT TO EXPLAIN HOW SOME...
...SOME GIANT DOLL IS DRIVING AROUND IN MY SWAT VAN?
SHHHK

SHERIFF BROTTMAN!
TH-THOSE FURRIES!
THEY MURDERED EVERYBODY!

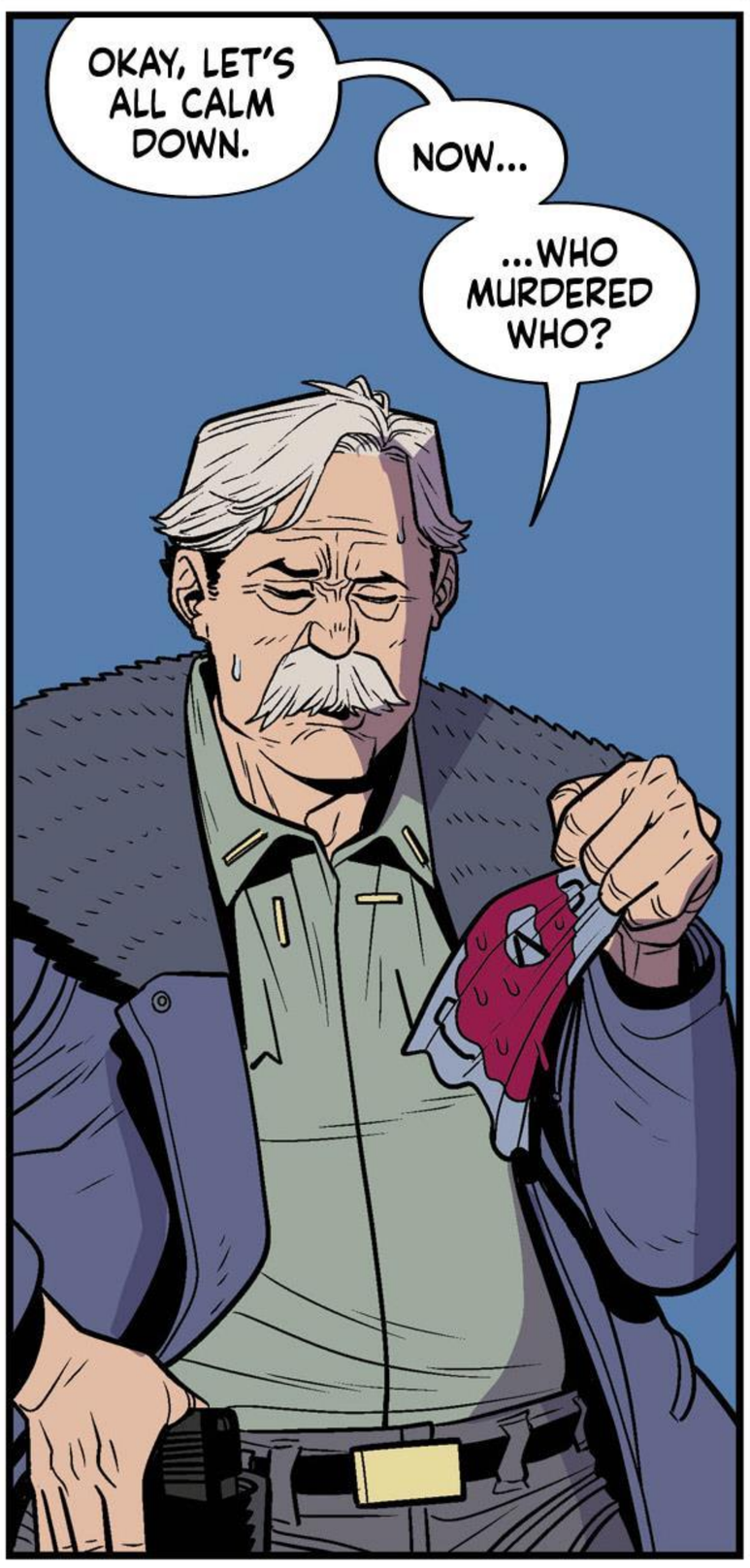
OKAY, LET'S ALL CALM DOWN.
NOW...
...WHO MURDERED WHO?

THEY TARGETED ALL OF US DEPUTIES.
OSCAR... READ...
...EVERYBODY!

THEN WHY IS CAMILLO STILL ALIVE?
AND WHY THE HELL DO I GET THE IMPRESSION YOU DIPSHITS DID THIS TO HIM?

I-I-I--
THEY TOOK DEVIN!

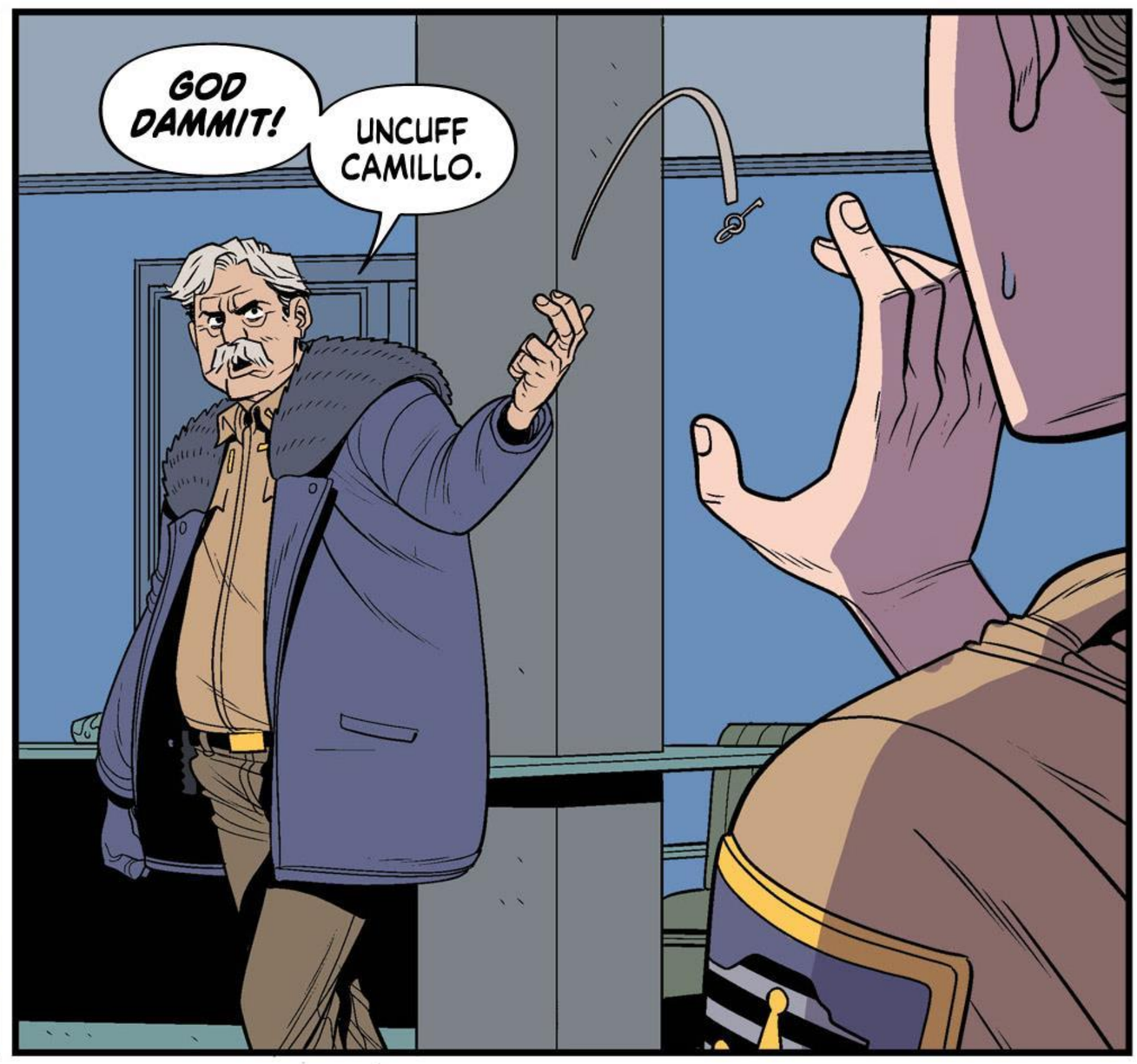
GOD DAMMIT!
UNCUFF CAMILLO.

WHAT ABOUT, YOU KNOW, THE BODIES?
THEY'RE NOT GOING ANYWHERE, MAERTH.
DEVIN IS.

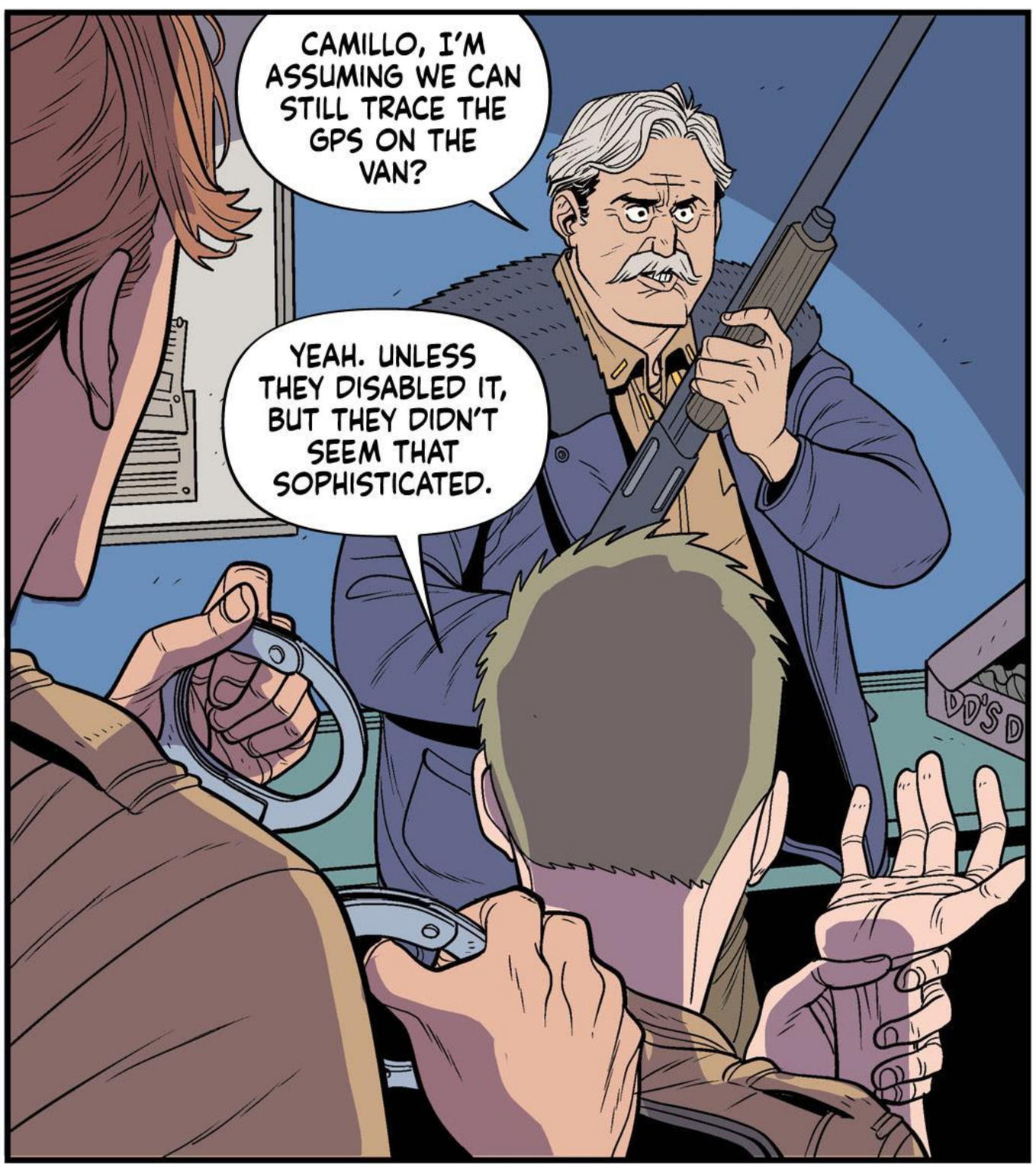
CAMILLO, I'M ASSUMING WE CAN STILL TRACE THE GPS ON THE VAN?
YEAH. UNLESS THEY DISABLED IT, BUT THEY DIDN'T SEEM THAT SOPHISTICATED.

SHOULDN'T WE CALL IN SOME HELP?
NO. MAERTH AND I WILL HANDLE THIS.
BESIDES, I DON'T NEED NO OUTSIDERS SNOOPING AROUND.
KA KLAK

OF COURSE IT HURT MY FEELINGS!
KA-KRAK

YOU'RE SAYING I'M NOT GOOD ENOUGH FOR YOU GUYS TO EAT?

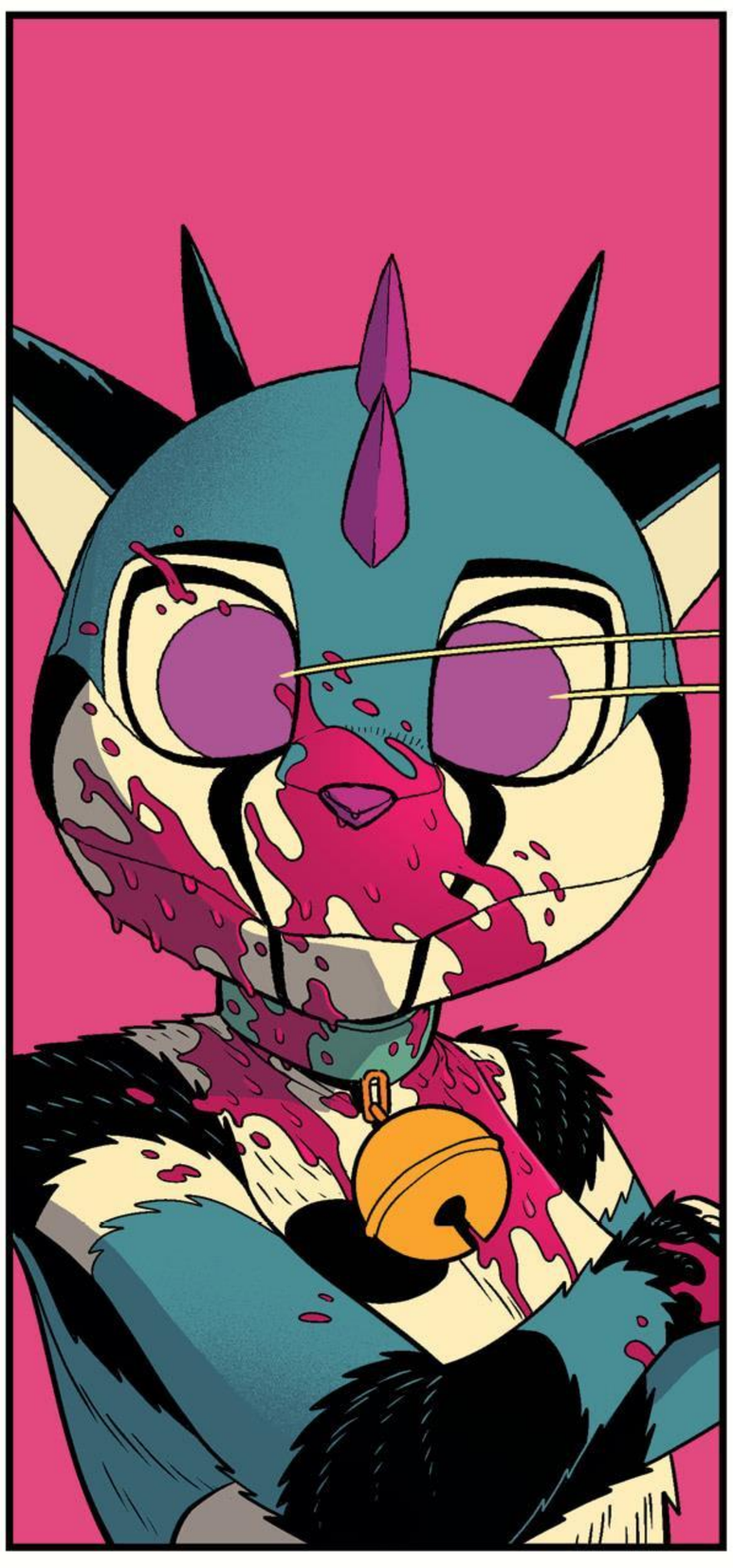

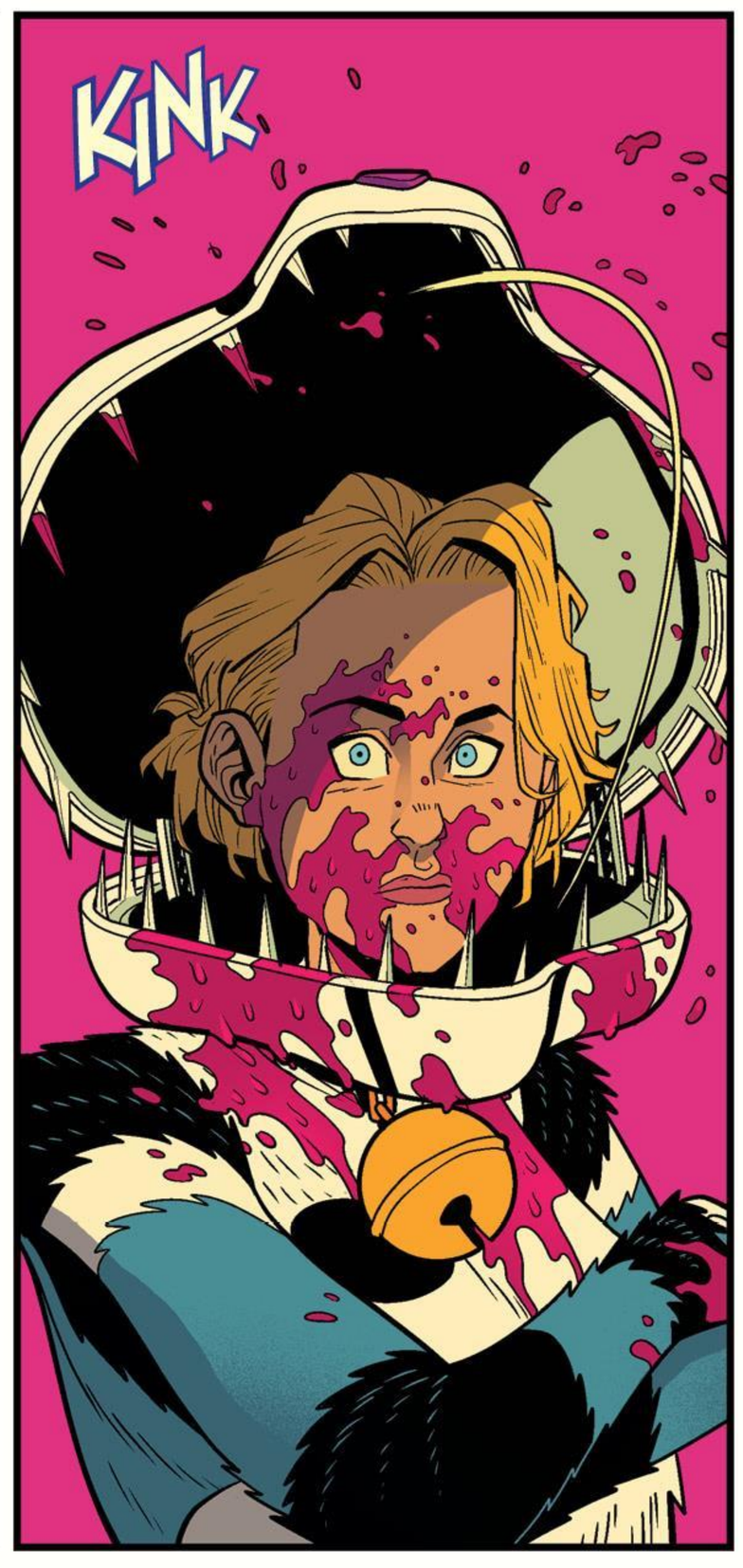
KINK

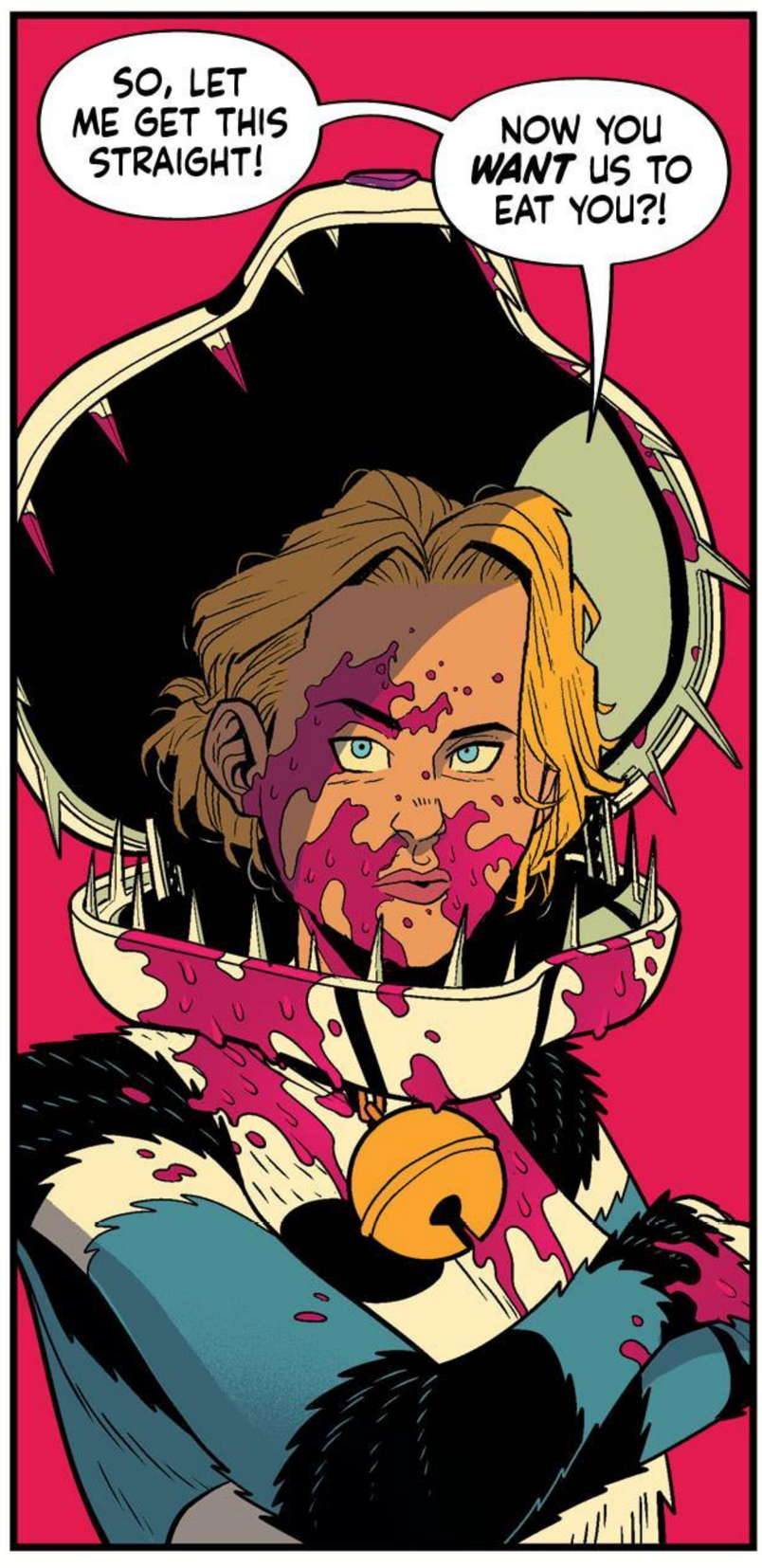
SO, LET ME GET THIS STRAIGHT!
NOW YOU *WANT* US TO EAT YOU?!

WELL, NO...
...BUT STILL!

OUR FATHER TAUGHT ALL OF US THAT WHEN YOU CONSUME ANOTHER BEING, THEIR SOUL FOREVER BECOMES A PART OF YOUR OWN.
IT'S A VERY SACRED ACT.

WE DON'T GO AROUND EATING JUST ANYONE.
THAT WOULD BE INSANE!

IT'S WHY SCRATCH ONLY EATS VEGETARIANS.
KUNK

HEY! I EAT VEGANS TOO!
YOU ARE WHO YOU EAT, MAN.

WAIT!
THIS IS IT!

SKREEEE

THIS IS IT?
THERE'S NOTHING HERE!

WELL, WE CAN'T EXACTLY TAKE A VEHICLE OWNED BY LOCAL LAW ENFORCEMENT HOME WITH US, DEVIN.
THAT'D MAKE THIS WAY TOO EASY, DON'T YOU THINK?

WE'LL CUT THROUGH HERE.
IT'S A BIT OF A WALK, BUT A NICE NIGHT FOR IT.
I'M NOT SURE ABOUT ALL THIS.

TRUST ME, DEVIN. YOU HAVE NOTHING TO WORRY ABOUT WHILE YOU'RE WITH US.
I HAVE A PLAN.

KEEBS, DON'T FORGET THE HEAD FROM THE CON.
THAT NICE LADY DEFINITELY EARNED HER SPOT.

DOES THIS PLAN HAVE ANYTHING TO DO WITH ME?

OF COURSE, MAN.
YOU'RE THE PRIMARY INGREDIENT.

SURE.
WHY NOT?

UH, DON'T YOU THINK YOU'RE JUST POKING THE BEAR HERE?
BROTTMAN BRAGS ABOUT THIS THING ALL OVER TOWN.

FOOM
YOU SAW WHAT HAPPENED BACK AT THE STATION. I THINK WE'RE WAY PAST THE "POKING THE BEAR" STAGE.
I'VE ALWAYS THOUGHT, IF YOU'RE GONNA FIGHT A BEAR, WHY NOT DO IT WITH SOME PANACHE?

PANACHE?

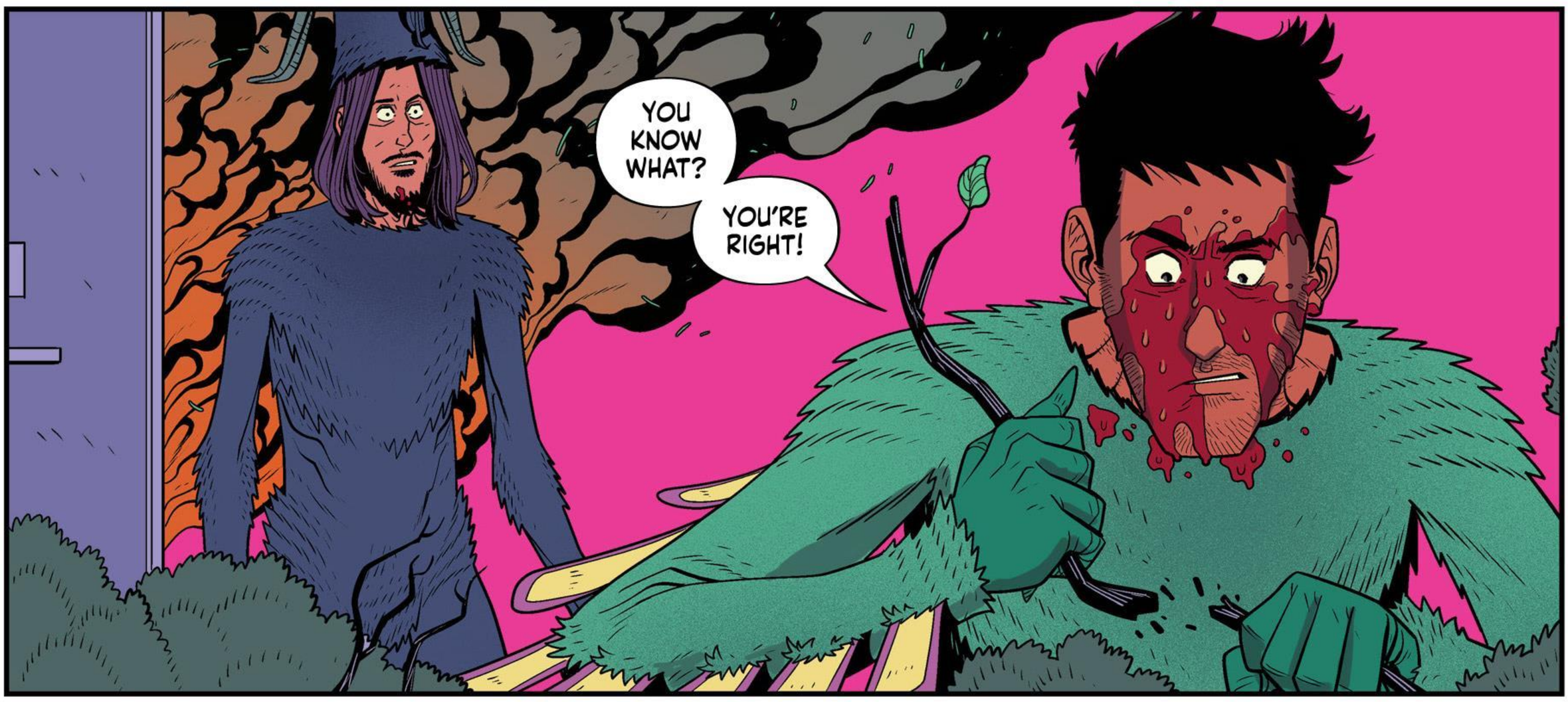
YOU KNOW WHAT?
YOU'RE RIGHT!

SKRCH
SKKKRCH
SKRCH

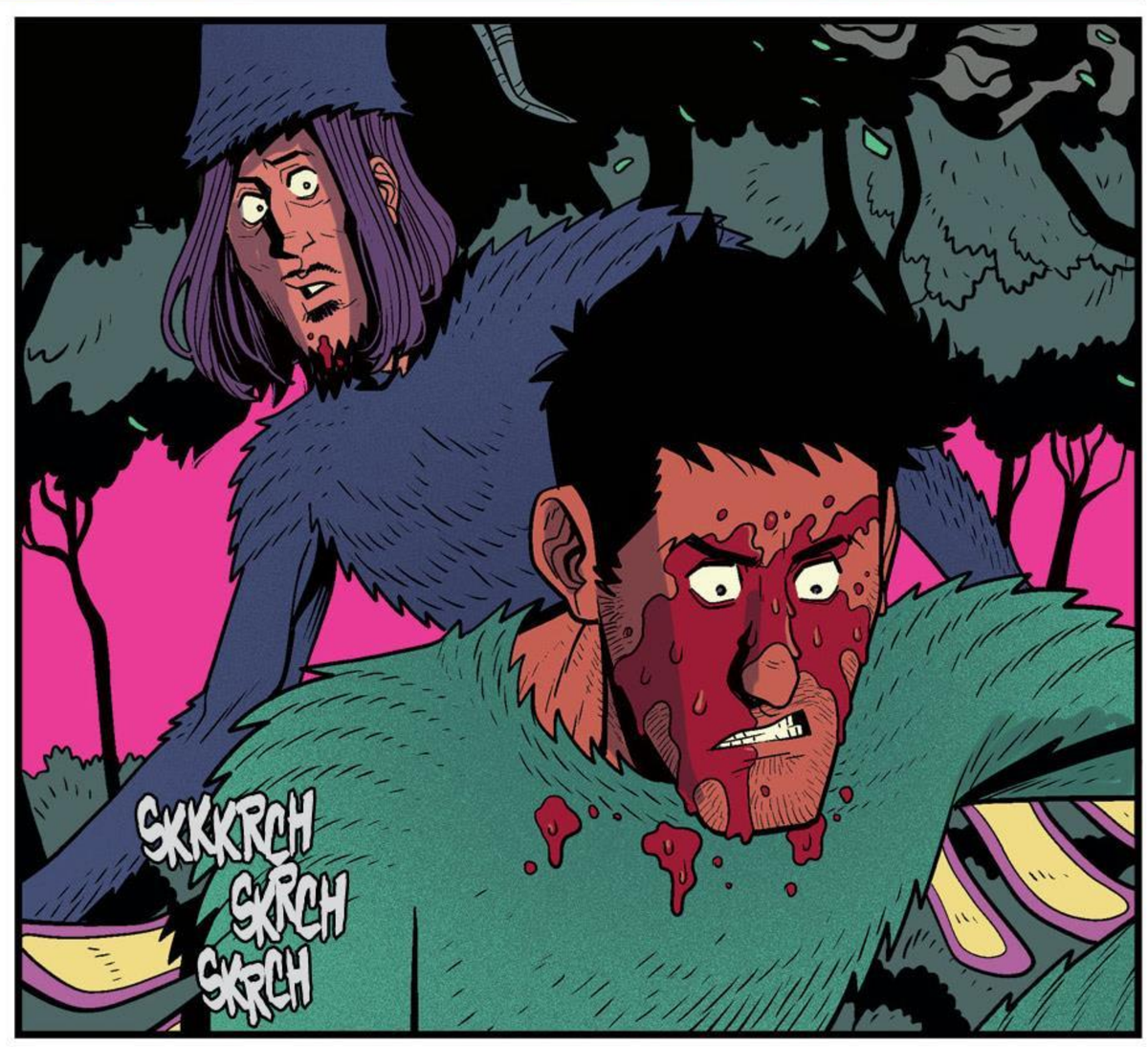
SKKKRCH
SKRCH
SKRCH

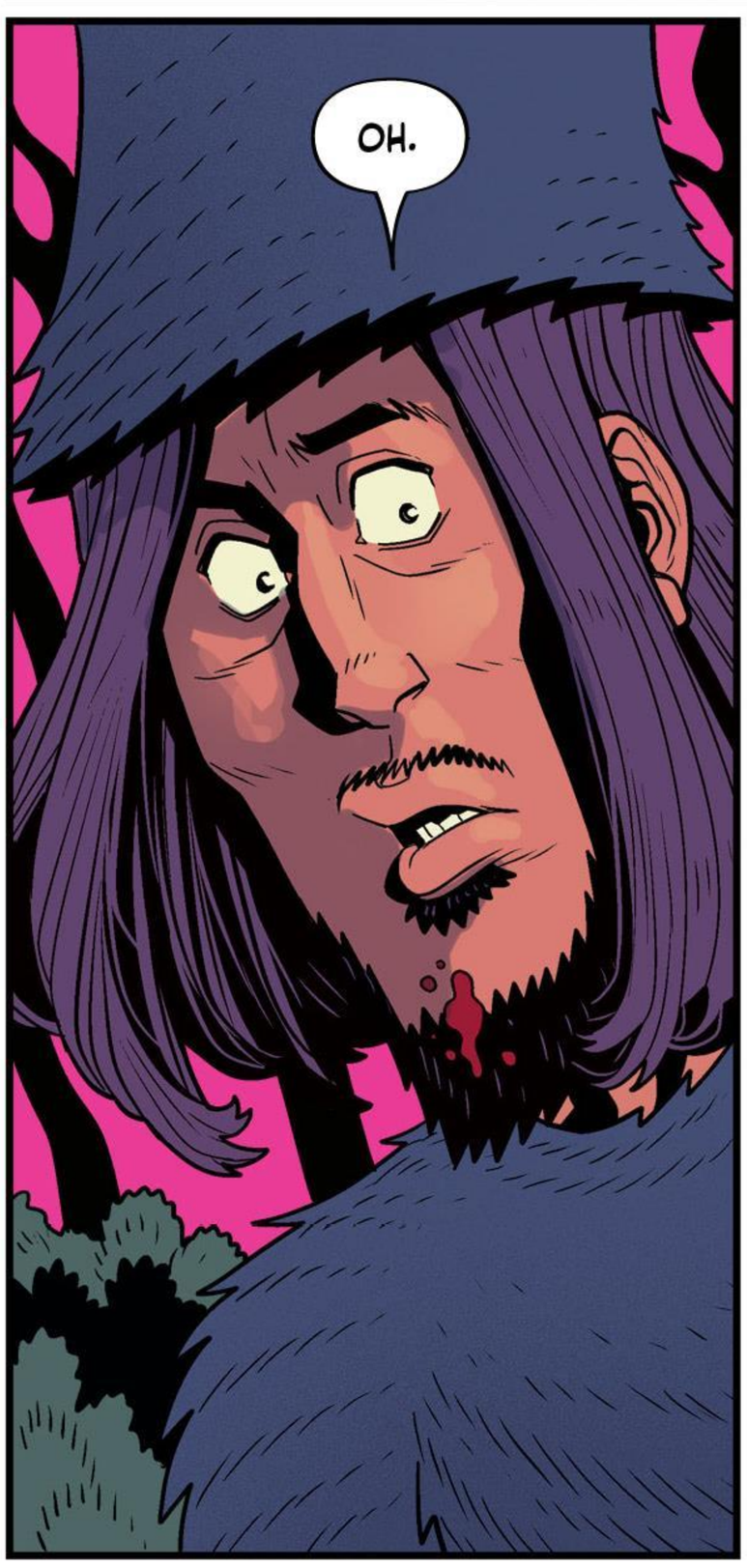
OH.

DAMN, MAN.
THAT'S SOME SERIOUSLY PENT-UP SHIT RIGHT THERE.
YOU HAVE NO IDEA.

THAT SON OF A BITCH.
S.W.A.T.

Fuck You + Fuck
You're cheating lying
Daughter Too!!
GET THE BOYS TOGETHER. ALL OF THEM.
USUAL PLACE.
EVEN CLETUS?
ESPECIALLY CLETUS.
SNAP

WOW.

THIS PLACE IS BREATHTAKING.

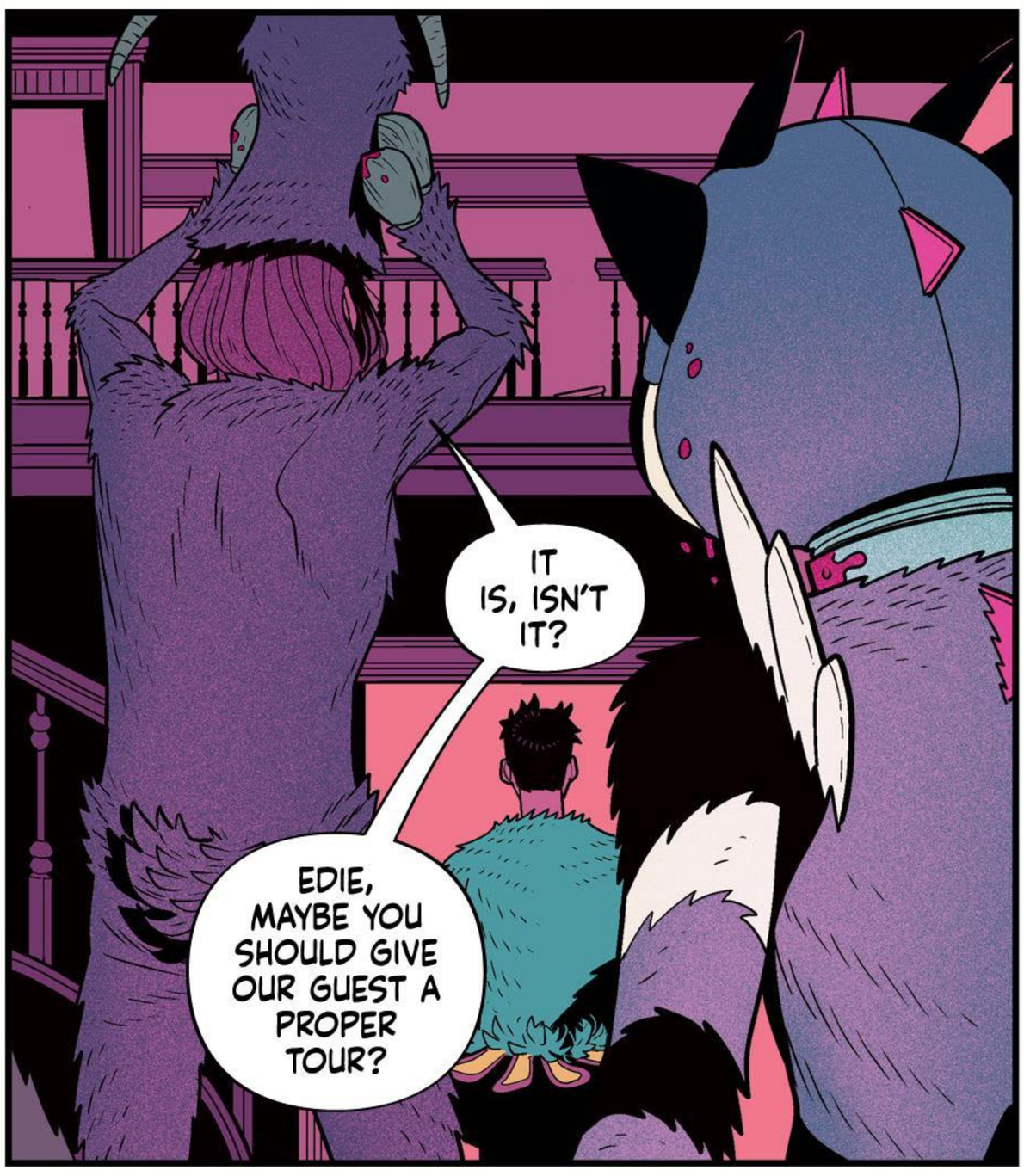

NOW, EDIE.
I THINK WE BOTH KNOW WHY, DON'T WE?

FINE!
KUNK

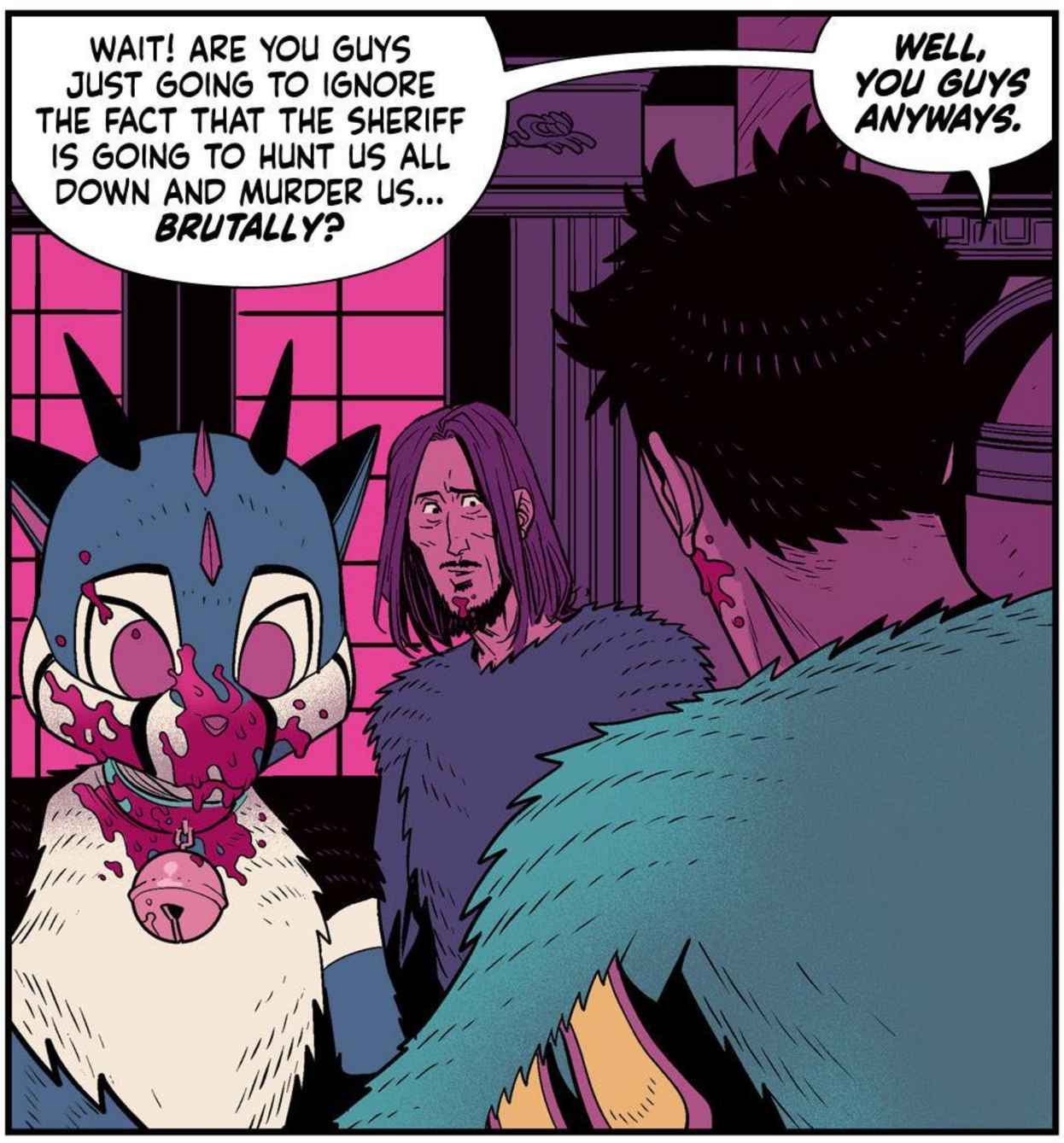
WAIT! ARE YOU GUYS JUST GOING TO IGNORE THE FACT THAT THE SHERIFF IS GOING TO HUNT US ALL DOWN AND MURDER US... BRUTALLY?
WELL, YOU GUYS ANYWAYS.

OF COURSE NOT.
I'M THINKING IF I REALLY PUSH MYSELF, I CAN GET ALL OF THE CARNIVAL NEON WORKING BEFORE THEY GET HERE.

DID YOU JUST SAY, "CARNIVAL NEON"?
UH-UH!
DON'T EVEN GET HIM STARTED.

THIS IS WHERE WE EAT.
WELL... WHEN WE EAT IN.

THIS IS WHERE WE COOK...
...YOU KNOW, STUFF.

THESE ARE STAIRS.

THIS IS THE DOOR TO MY ROOM. WHERE I'M GOING TO GO CHANGE.
ALONE.

OF-OF COURSE.
I-I WOULDN'T EVEN THINK OF IT.

OH, WOW.
LISTEN, I KNOW YOU DON'T WANT ME HERE. YOU'VE MADE THAT PERFECTLY CLEAR.
BUT I'D LIKE TO KNOW WHY YOU HATE ME SO MUCH. WHAT DID I DO?

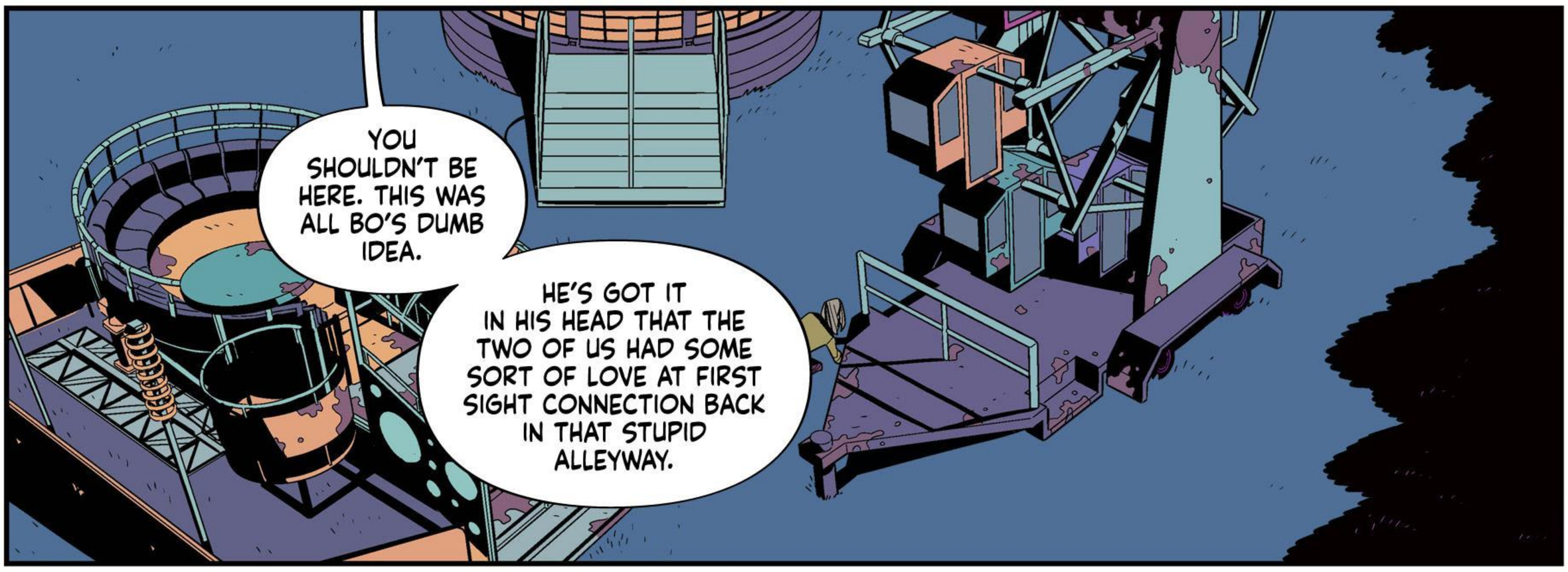
YOU SHOULDN'T BE HERE. THIS WAS ALL BO'S DUMB IDEA.
HE'S GOT IT IN HIS HEAD THAT THE TWO OF US HAD SOME SORT OF LOVE AT FIRST SIGHT CONNECTION BACK IN THAT STUPID ALLEYWAY.

I DON'T BELIEVE IN THAT NONSENSE.
LOVE AT FIRST SIGHT IS LIKE BELIEVING IN THE TOOTH FAIRY OR THE EASTER BUNNY. IT'S RIDICULOUS!

I MEAN, I KNOW BETTER THAN TO TRUST THAT KINDA THING ANYWAYS. IT NEVER WORKS OUT.
NOT ONCE YOU REALLY GET TO KNOW THE PERSON.

SO YOU ADMIT IT.
THERE WAS SOMETHING.

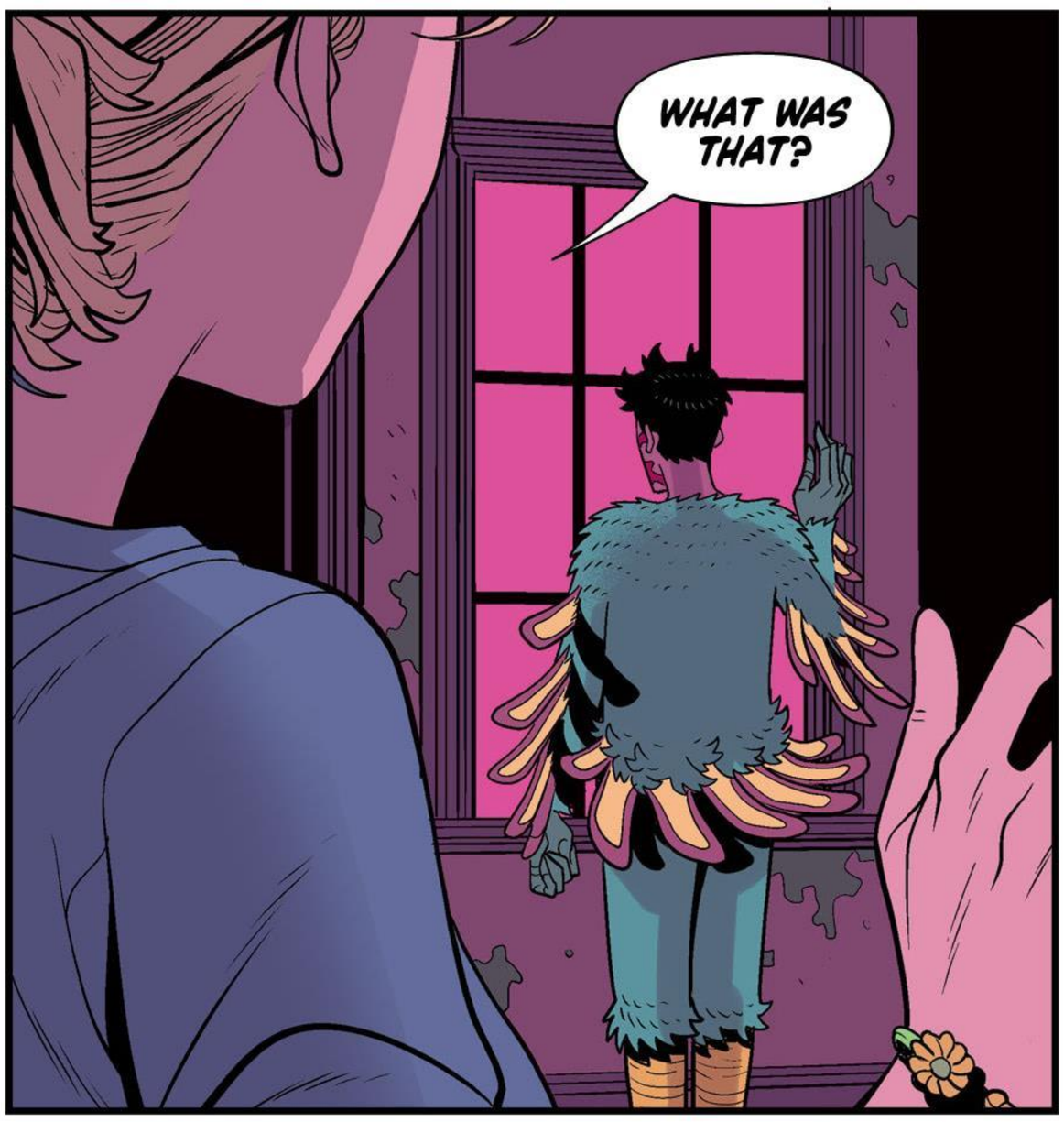
WHAT WAS THAT?

OH MY.
YOU LOOK--

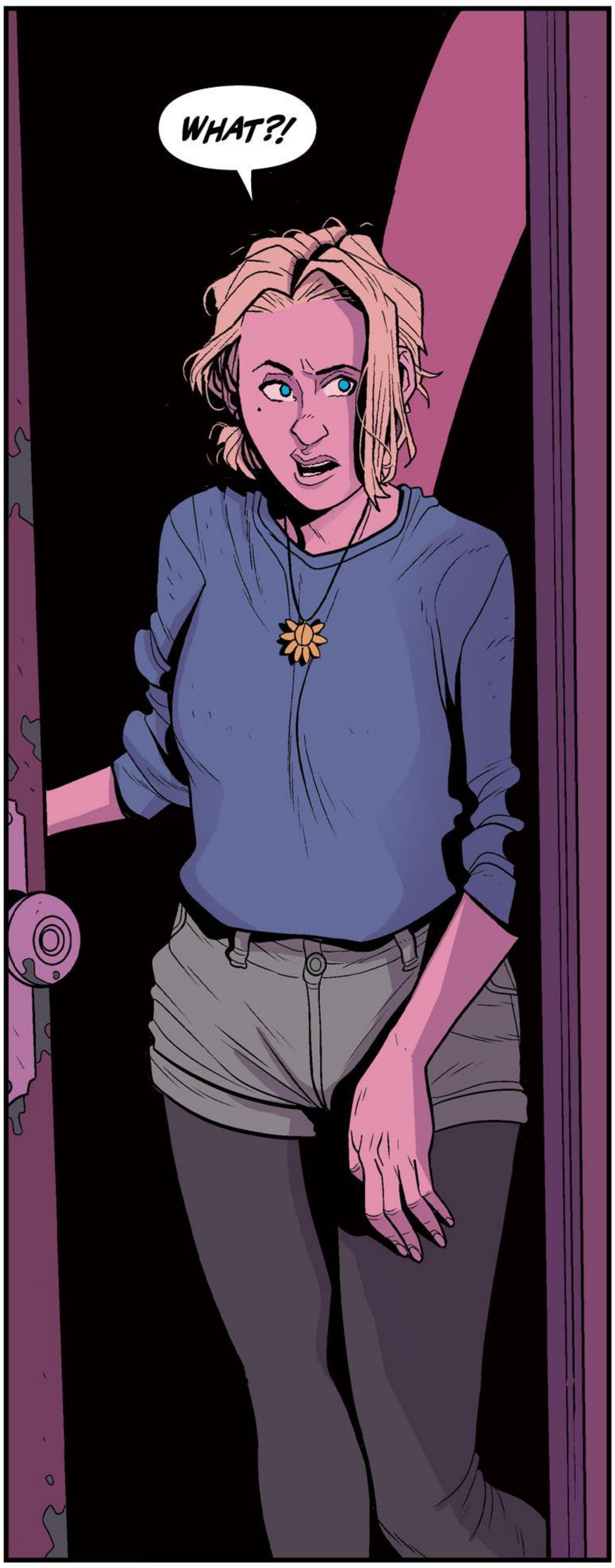
WHAT?!

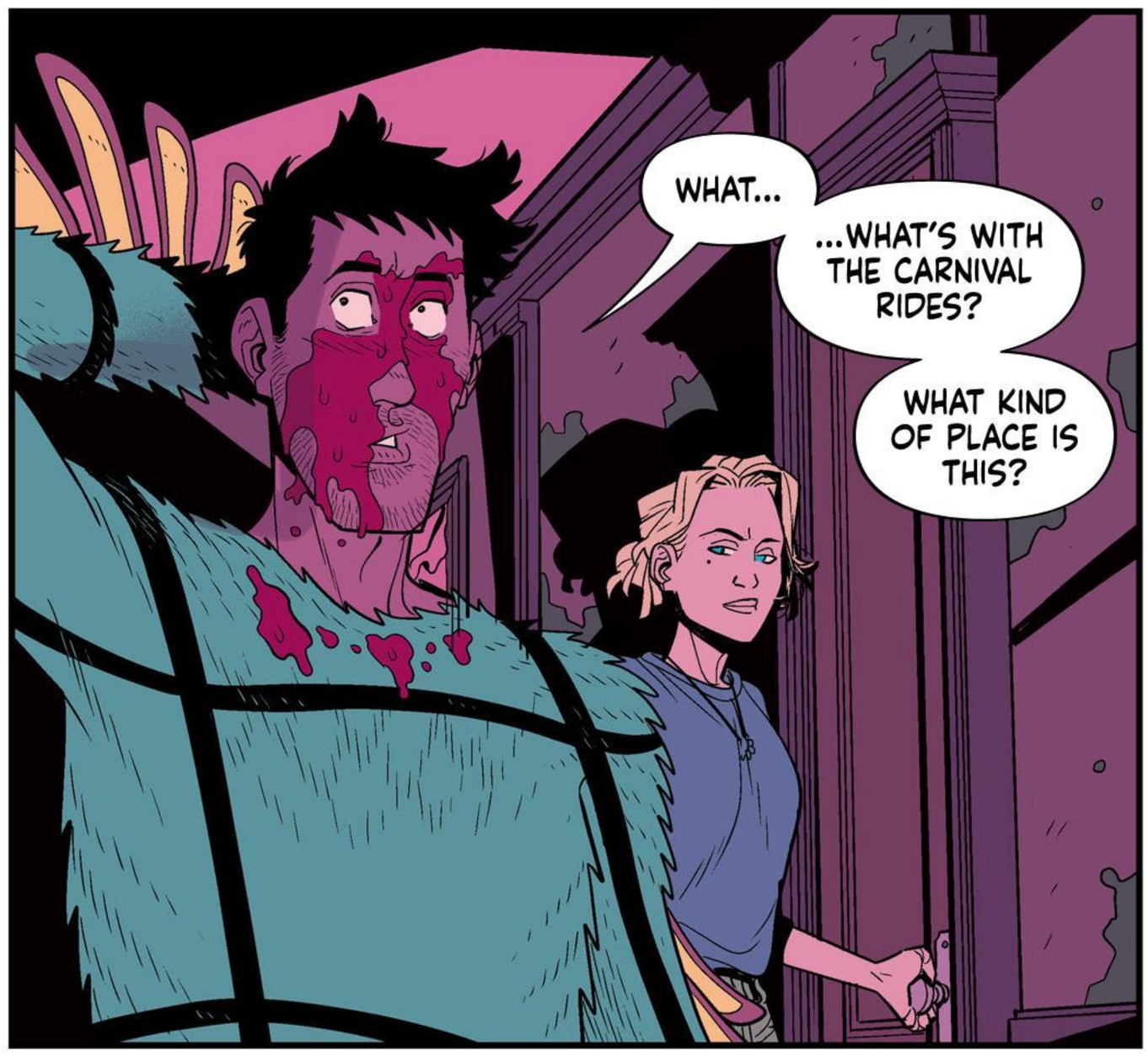
WHAT...
...WHAT'S WITH THE CARNIVAL RIDES?
WHAT KIND OF PLACE IS THIS?

OUR DAD FOUND THIS PLACE YEARS AGO. IT WAS LEFT COMPLETELY ABANDONED.
APPARENTLY, A WEALTHY MAN WAS IN LOVE WITH A WOMAN FROM KANSAS. THE DAUGHTER OF A SUNFLOWER FARMER.

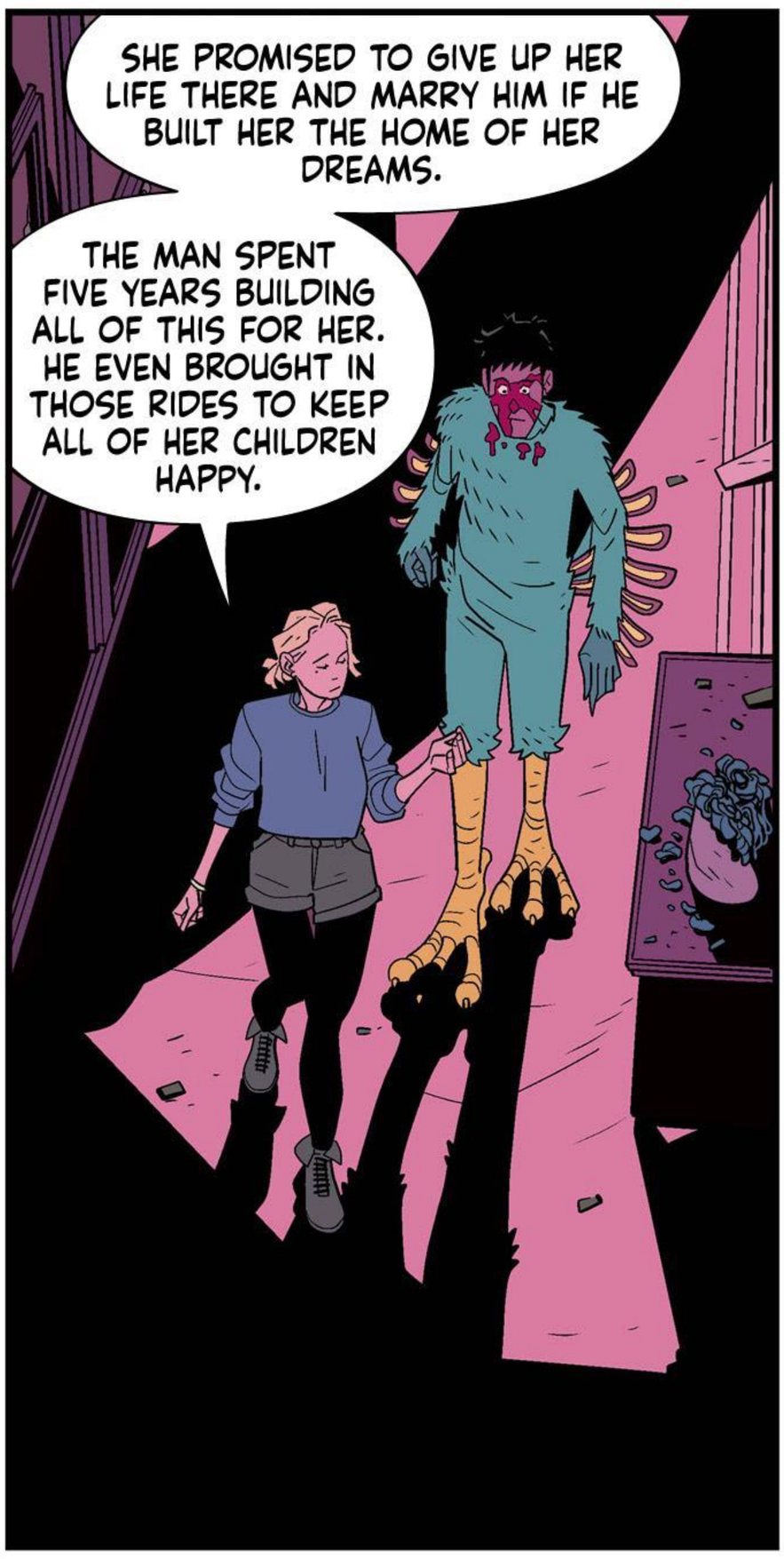
SHE PROMISED TO GIVE UP HER LIFE THERE AND MARRY HIM IF HE BUILT HER THE HOME OF HER DREAMS.
THE MAN SPENT FIVE YEARS BUILDING ALL OF THIS FOR HER. HE EVEN BROUGHT IN THOSE RIDES TO KEEP ALL OF HER CHILDREN HAPPY.

ONCE THE PLACE WAS ALL DONE, HE WENT TO GET THE LOVE OF HIS LIFE...
...ONLY TO FIND OUT SHE'D GONE INSANE, LOCKING HERSELF IN AN UNDERGROUND BUNKER AND REFUSING TO MARRY HIM.
THE MAN WAS SO DISTRAUGHT THAT HE JUST DISAPPEARED. NOBODY EVER HEARD FROM HIM AGAIN.

WAIT!
WHO IS THAT?

OH, THAT'S JUST REIMOND.
WELL, YOU KNOW HIM AS KEEBLER.
HE TAKES CARE OF EVERYBODY'S SUITS.

DON'T BE SO JUDGY. HE'S JUST EXPLORING HIS SEXUALITY. IT'S NO BIG DEAL.
I WASN'T. I-I JUST ASSUMED KEEBLER WAS A FEMALE.
SHE IS!

AND THIS IS OUR HALL OF HONOR.

WHERE WE SHOW RESPECT TO ALL OF THOSE THAT HAVE BECOME A PART OF US.

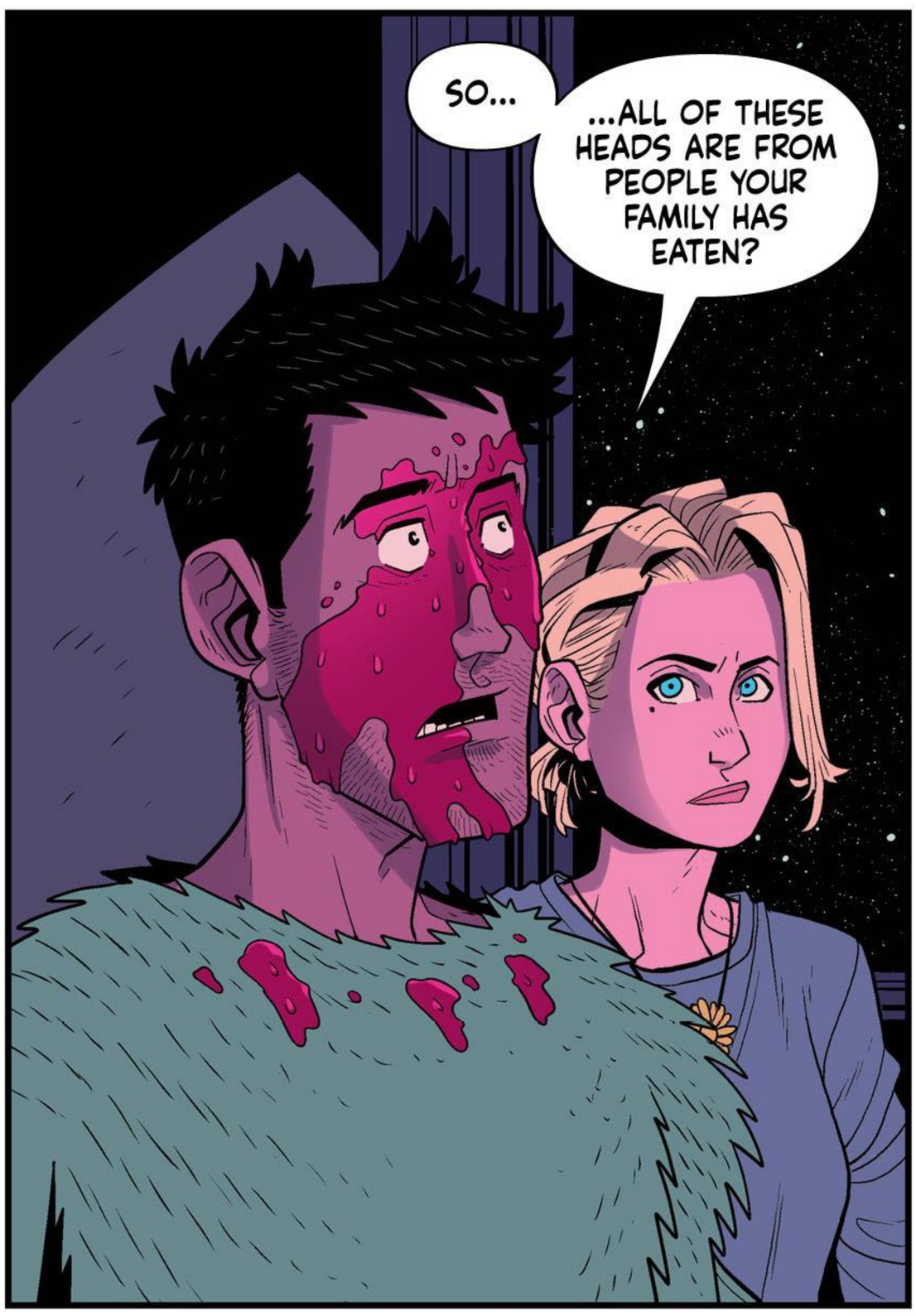

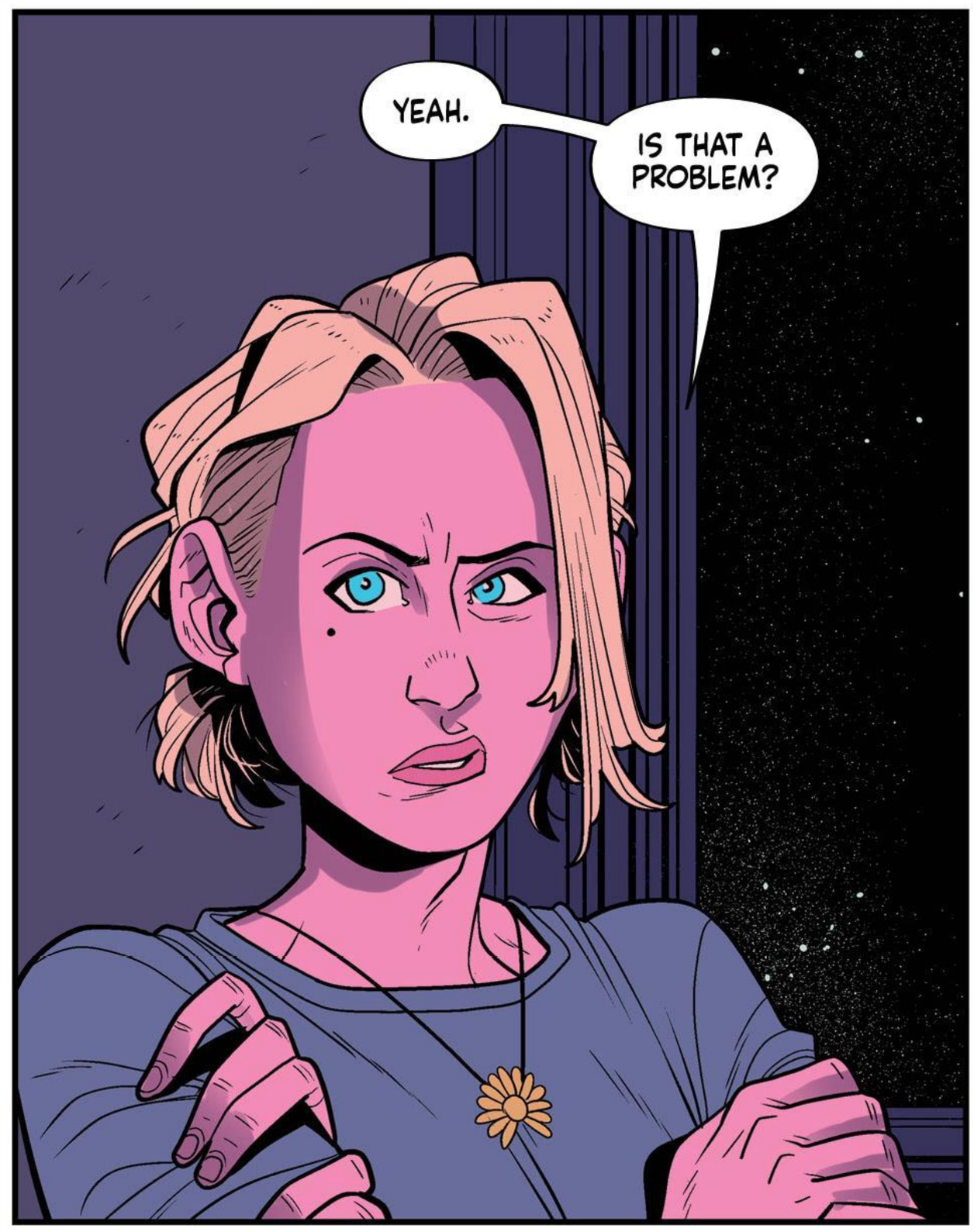

TO BE CONTINUED

PURGA

ISSUE FOUR ON SALE FEBRUARY 2023

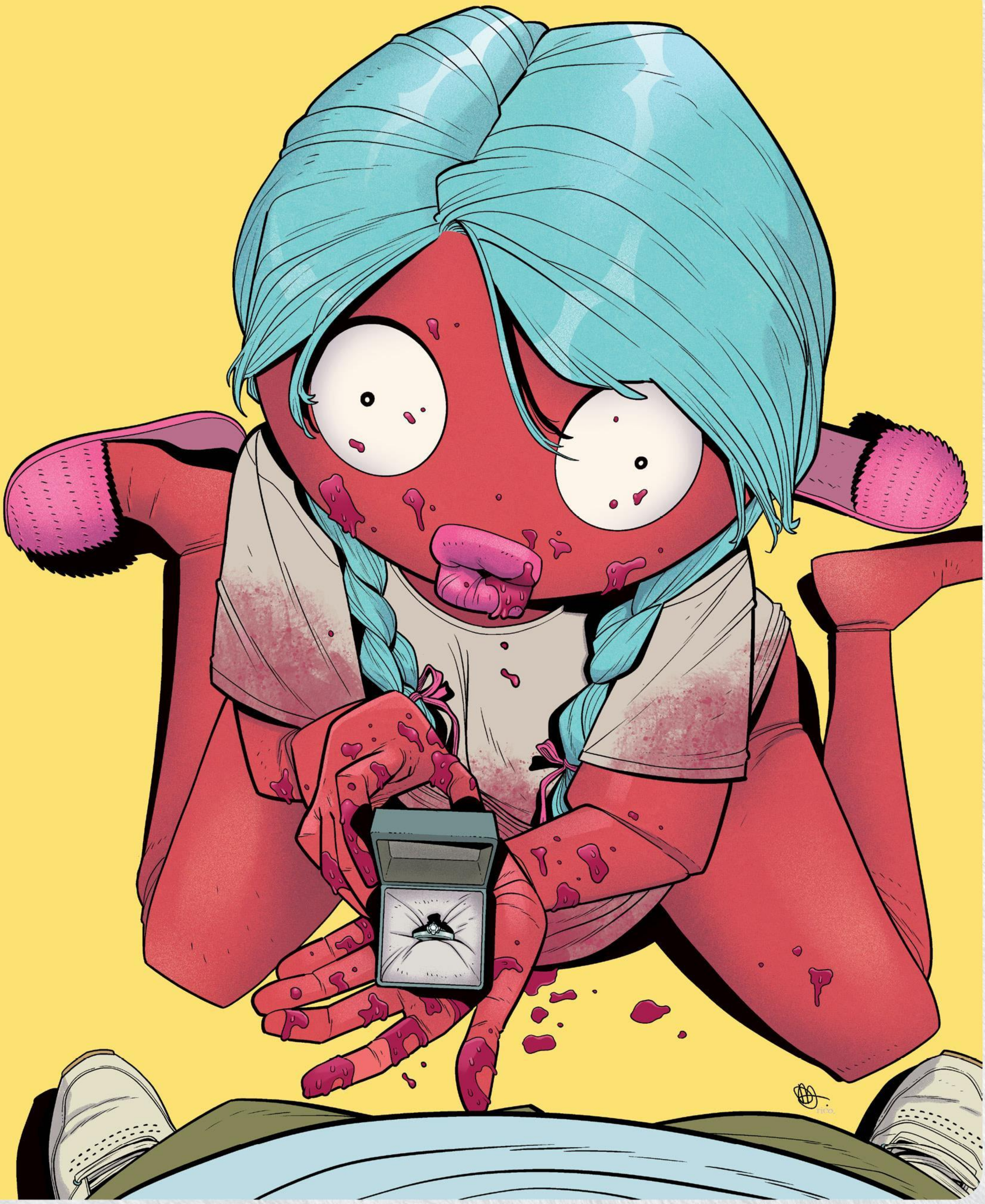

Cover A DANIEL HILLYARD & RICO RENZI

Cover B

TONY FLEECS

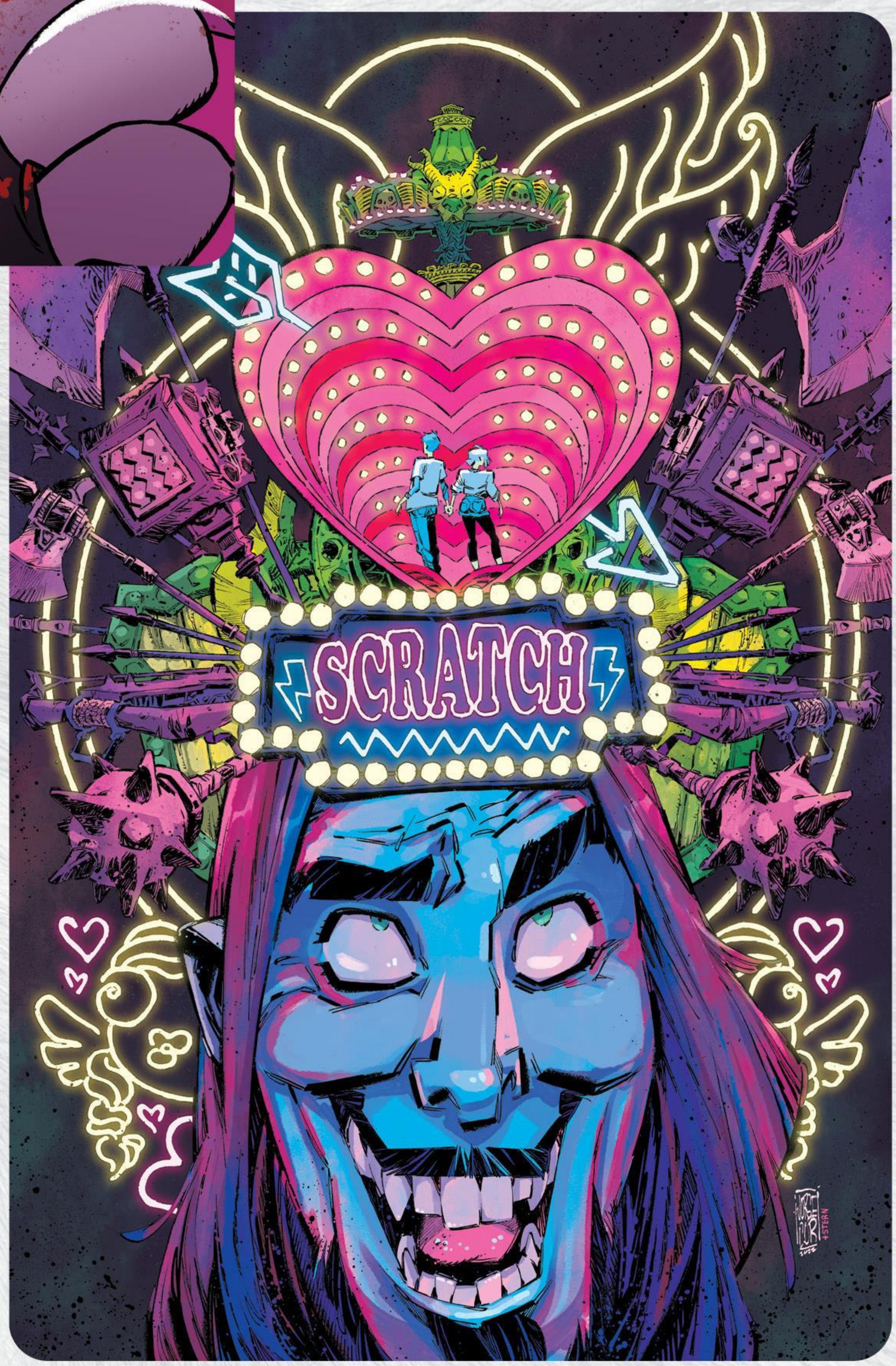

Cover C

JORGE CORONA
& SARAH STERN

Art by CHRIS BRUNNER & RICO RENZI

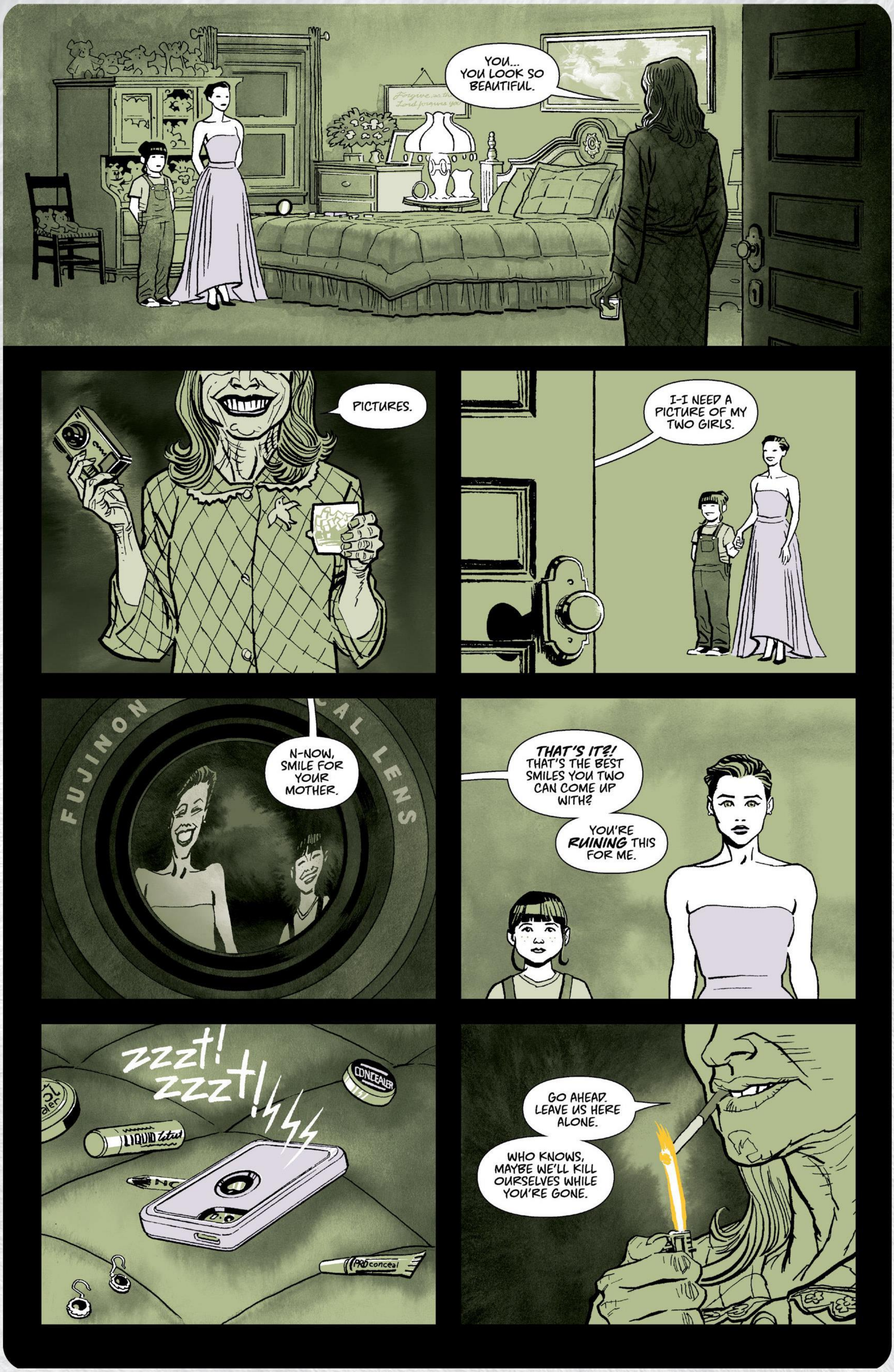

Art by CHRIS BRUNNER & RICO RENZI

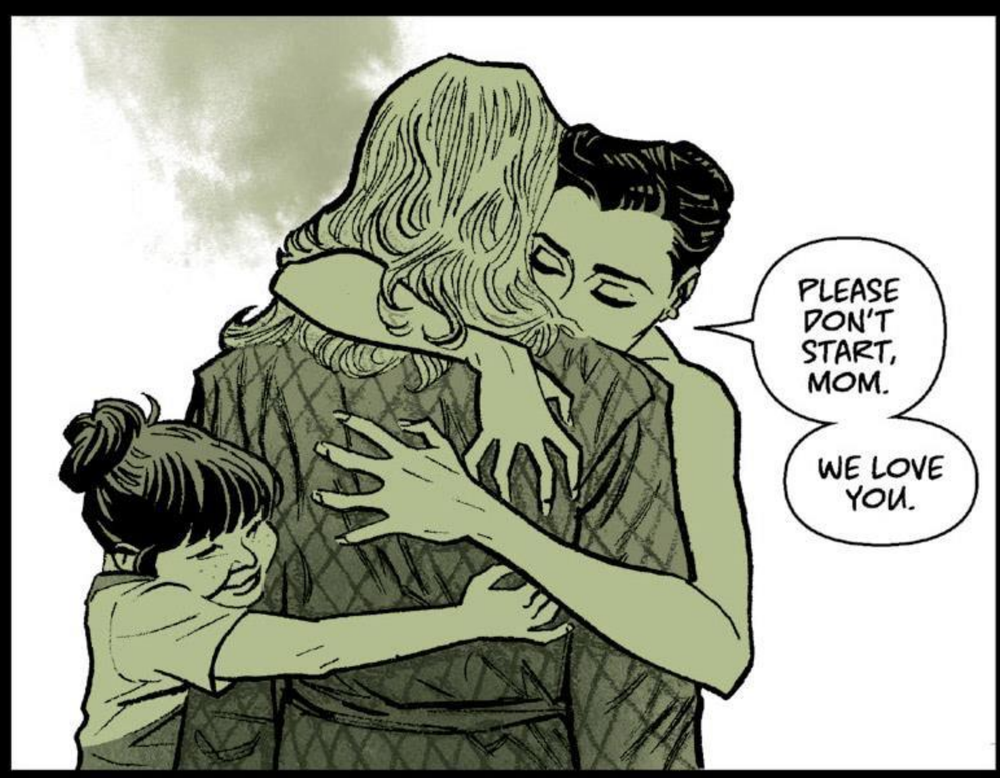

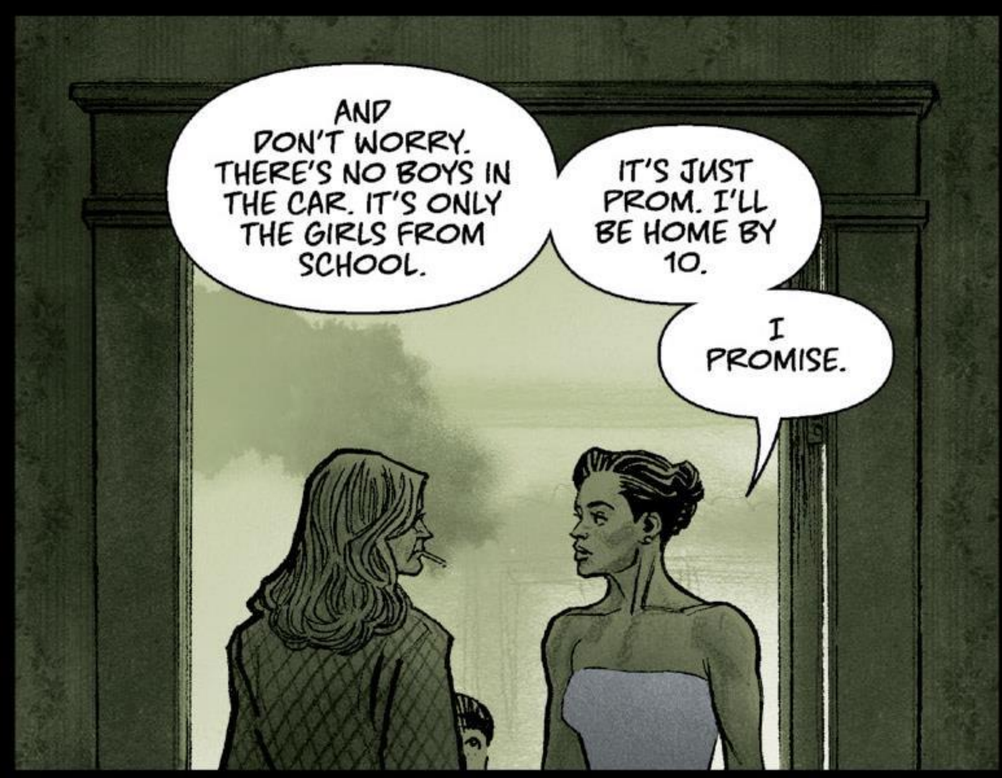

Art by CHRIS BRUNNER & RICO RENZI

FROM THE CO-CREATORS OF
STRAYDOGS AND REVIVAL
TONY FLEECS & TIM SEELEY
Welcome to
FARMINGTON
TRUCKS
FAMOUS SUPERHERO, CROSSJACK!
WC SEED
WASHINGTON COUNTY SEED
It's not cool to be the good guy.
Local Man™
A MIDWESTERN SUPERHERO CRIME NOIR
#IMAGECOMICS
IMAGECOMICS.COM
LOCAL MAN is TM & © 2022 TONY FLEECS & TIM SEELEY. Image Comics® and its logos are registered trademarks of Image Comics, Inc. All rights reserved.
COMING HOME. FEBRUARY 2023.
image

Facebook FACEBOOK.COM/12GAUGECOMICS

Instagram @12GAUGECOMICS

Twitter @12GAUGECOMICS

WWW.12GAUGECOMICS.COM

RATED **M** / MATURE